

COWLITZ COUNTY COMMISSIONERS

MICHAEL A. KARNOFSKI - GEORGE RAITER – JAMES R. MISNER

FAIR BOARD

President-Sandy Pundt, Vice President-Ronald Ivanick, Secretary-Sue Mortimer
Board Members:Julia Bishop, Joan Frymire,
Barney Pundt, Karen Askin and Carol Bales

HONORARY FAIR BOARD

Bob Covington, Vern Eaton, Roger Gardner, Larry Gross, Richard Howell, Pat Huson, George Moore, Jan Searing

RODEO BOARD

Mel Boultinghouse, Bob Covington, Chuck Ellston, Ron McCoy, Bill Merz, Mike Monroe, Dan Ritchie, Jan Searing, Roy Ritchie, Jalynn Merz and Mackenzie Conner.

HONORARY RODEO BOARD

Cal Christensen

FAIR MANAGER

Mike Moss

FAIR COORDINATOR

Kathi Mattinen

CAMPGROUND SUPERINTENDENT

Herman Dykstra

FAIR PHOTOGRAPHERS

Lisa & Sam Nathan

WSU EXTENSION AGENTS & STAFF

Jennifer Leach-4-H Youth; Gary Fredricks-Dairy and Livestock; Nancy Rausch-Administrative Assistant

FFA ADVISORS

Julia Anderson, Cal Buker, John Gross, Kirk Reinbold & Ken Vetter

2011 FAIR DATES – FREE GATE ADMISSION

Thursday – Sunday, August 5-8, 2011

Thursday – 11:00 a.m. to 10:00 p.m.;

Friday & Saturday – 11:00 a.m. to 11:00 p.m.;

Sunday – 11:00 a.m. to 7:00 p.m.

GENERAL FAIR INFORMATION

Cowlitz County Fair

Kathi Mattinen, Fair Coordinator

mattinenk@co.cowlitz.wa.us

1900 7th Avenue

Longview, WA 98632

(360) 577-3121

FAIR & EVENT ADMISSION: Fair gate admission is free to everyone every day, all four days. Grandstand events are paid/ticketed events.

PARKING: Parking is available across 7th Avenue for \$4.00 per day. You may purchase a season parking pass at the entrance of the lot for \$12.00.

CAMPING: A limited number of camping spaces are available for the week of the Fair for \$75 each. Reservations are accepted starting July 1, 2011 @ 8:30 a.m. Power is usually available but not guaranteed. Department superintendents who desire camping space may contact the Fair office between June 1 and June 30 to reserve space. Please refer to Campground Rules for additional information.

2011 Cowlitz County Fair Entry Days & Times

Friday, July 1, 2011

All animal divisions require that a pre-entry be submitted by July 1.

Vegetables & Fruits: 9:00 a.m.-9:00 p.m.
Grange: 9:00 a.m.-9:00 p.m.

Saturday, July 23, 2011

All Domestic Arts: 10:00 a.m.-7:00 p.m.
Creative Youth: 9:00 a.m.-7:00p.m.
Fine Arts/China: 10:00 a.m.-4:00p.m.
4-H Still Life: 1:00 p.m.-4:00 p.m.

Sunday, July 24, 2011

Photography: 10:00 a.m.-2:00 p.m.
4-H Still Life: 1:00 p.m.-4:00 p.m.

Tuesday, July 26, 2011

4-H Food Exhibits: 4:00 p.m.-9:00 p.m.
Floral: 6:00 p.m.-9:00 p.m.

Wednesday, July 27, 2011

Floral 7:30 a.m. – 9:30 a.m.
Grange: 8:00 a.m. - 9:00 a.m.
4-H Gardening 8:00 a.m. -12:00 p.m.
Forestry/Natural Resources: 9:00 a.m.-4:00 p.m.
All Dairy: 3:00 p.m.-7:00 p.m.
All Beef Cattle: 3:00 p.m.-7:00 p.m.
Open class Horse: 3:00 p.m.-7:00 p.m.
All Goat: 3:00 p.m.-7:00 p.m.
Open class & 4-H Swine: 3:00 p.m.-7:00 p.m.
Open class Poultry: 3:00 p.m.-7:00 p.m.
All Rabbits & Cavies: 3:00 p.m.-7:00 p.m.
4-H & FFA Sheep: 3:00 p.m.-7:00 p.m.
4-H Horse: 3:00 p.m.-7:00 p.m.
Open class Sheep: 3:00 p.m.-10:00 p.m.
Vegetables & Fruits: 8:00 a.m. - 9:00 a.m.

2011 Cowlitz County Fair Judging Schedule

Thursday, July 28

8:00 a.m. 4-H Horse classes
8:00 a.m. 4-H & FFA Beef Showmanship & Type
11:00 a.m. 4-H & FFA Beef Market
11:00 a.m. 4-H Dog
9:00 a.m. 4-H, FFA and Open Poultry Type
11:00 a.m. . 4-H, FFA, Open Poultry Showmanship & Market
1:00 p.m. 4-H & FFA Swine Showmanship
2:30 p.m. 4-H & FFA Swine Market
4:00 p.m. 4-H & FFA Swine Type
4:30 p.m. 4-H & FFA Goat Market, Showmanship & Type
5:00 p.m. 4-H & FFA Sheep Market
6:00 p.m. 4-H & FFA Sheep Showmanship & Type

12:00 p.m. Open Rabbit
6:30 p.m. 4-H/FFA Market Sale

Saturday, July 30

7:30 a.m. 4-H Horse classes
11:00 a.m. 4-H Dog
9:00 a.m. Open Beef Show
12:00 a.m. 4-H & FFA Livestock Judging Contest
2:00 p.m. Open Sheep
5:00 p.m. 4-H & FFA Dairy Showmanship & Type
Open class Dairy Judging to follow

Sunday, July 31

8:00 a.m. 4-H Horse Ride for the Gold – Western Games
..... followed by Performance
9:00 a.m. Beef Adult Showmanship (for fun)
10:00 a.m. 4-H Cats
11:00 a.m. 4-H Round Robin Showmanship Activity
11:00 a.m. 4-H Fashion Revue Judging
3:00 p.m. 4-H Fashion Revue Show
5:00 p.m. 4-H Performing Arts Activity/Contest

Friday, July 29

7:30 a.m. 4-H Horse classes
8:00 a.m. 4-H & FFA Rabbit
8:00 Open Swine Showmanship & Type
9:00 a.m. 4-H, FFA Rabbit Showmanship & Type
10:00 a.m. Open Dairy Goat Judging (after 4-H & FFA is completed)
10:00 a.m. 4/H & FFA Dairy Goat Showmanship & Type
11:00 a.m. 4-H Dog

2011 Cowlitz County Fair Rules & Regulations

1. All departments and exhibits must be open to the public 11:00 a.m. to 10:00 p.m. Thursday, 11:00 a.m. to 11:00 p.m. Friday and Saturday, and 11:00 a.m. to 7:00 p.m. Sunday.
2. The general supervision of the entire Fair, including all exhibits, entertainment and concessions, has been vested in the officers and manager by the Board of Directors. The management reserves the final and absolute right to alter, interpret or change these rules and regulations as may become necessary.
3. The Fair Board and management reserve the right to reject any entries offered. Exhibitors shall not remove any exhibit from the Fair before Sunday after the Fair without written permission of the management. All awards, including ribbons and money, will be forfeited by exhibitors removing their entries before this time. Check with Department Superintendents for Sunday or Monday checkout times.
4. Exhibitors must check department rules for number of entries allowed in each lot. Entries will be accepted on a space available basis. Any exhibit not claimed within the allotted department date and time as posted in the departments information will become property of the Fair.
5. Unless specifically accepted, exhibitors must in all cases be the bona-fide owner of articles or animals entered by them. Any exhibit found objectionable by the Department Superintendent and/or Fair management may be refused.
6. No awards will be given any entry which judges deem not worthy.
7. Exhibitors will at all times give the necessary personal attention to whatever they may have on exhibit, and at the close of the Fair must take entire charge of their property and remove same property. Each exhibitor will be solely responsible for any damage done to, or occasioned by or arising from any animal exhibit by him, and shall indemnify the Cowlitz County Fair against all legal or other power for the safe preservation of all stock and articles on exhibit, on all property of every character entered for competition or display or for any other purpose, or being anywhere on the Fairgrounds shall be subject to the control of the Fair management. In no case will the management be responsible in any way for any loss, damage, or injury of any character to any property while the same is on the Fairgrounds. If property owners or others interested in the property desire protection against loss, damage, or injury from fire or any other cause, they must make their own arrangements. No officer, trustee, superintendent or employee of the

Cowlitz County Fair has authority to change or modify or suspend this rule.

8. All exhibitors requiring special booth, pens, or other similar facilities must notify the manager or department superintendent by the date specified in the department rules.
9. Competition in all departments except 4-H and FFA will be open to all persons.
10. Any person interfering with the judge during the adjudication of awards will forfeit the right of premiums and all officers or judges are requested to report any violation of this rule to the Fair Manager.
11. All prize awards shall be paid by check issued by the Cowlitz County Auditor's office as soon as all entry records are received and processed by the Fair office and payment can be reasonably made. The amount of money offered for any exhibit is to be clearly stated in the Exhibitor Handbook. Checks must be cashed within 30 days of the date of issue; otherwise funds will be forfeited back to the Fair. The Fair Office must be notified of any errors on the check within 30 days of issue. It is provided that the management of any department, except Open CLASS Livestock, may elect to use the points system in stating their cash awards. Any department wishing to set up this system must first obtain the approval of the general manager of the Fair. The Danish System of judging will be confined to Youth, Domestic Arts, Art, Porcelain, Poultry and China Painting groups only.
12. Under no circumstances will any person or firm be allowed to place an exhibit on the Fairgrounds, either during the Fair, or at any time before the commencement of the Fair, outside of the space assigned them.
13. No person shall be allowed to sell or give away articles upon the Fairgrounds, either during the Fair or at any time before commencement of the Fair, until the license for the privilege has been paid and a receipt issued by the Fair.
14. No pets or other animals are allowed on the Fairgrounds, with the exception of service dogs assisting a physically impaired person and 4-H entries in the 4-H Dog Bldg.
15. There will be no moving of cars or trucks upon the Fairgrounds between the hours of 10:00 a.m. and 11:00 p.m. and then only when Fair Security allows such vehicles safely on the grounds.

This rule will be strictly enforced.

ANIMAL HEALTH REQUIREMENTS

1. Individual health certificates are not required for entry of Washington animals.
2. Out of state animals entries must comply with State of Washington import regulations. BLANKET PERMIT FOR OUT-OF-STATE EXHIBITORS FOR 2011 is 91-WA5712
3. Fair Veterinarians will inspect all classes of livestock and poultry (including horses, pet animals, fur bearing animals, pigeons, ducks, geese and turkeys); before they are exhibited to determine that the livestock and poultry show no clinical indications of contagious, infectious disease or ectoparasites. All poultry must be U.S. pullorum-typhoid clean or equivalent or tested negative for pullorum-typhoid within ninety (90) days of the exhibit.
4. Fair Veterinarians **MUST AND WILL** reject any animals with infectious or contagious disease or ectoparasites. EXHIBITORS should be aware that RINGWORM, WARTS, PINKEYE, STRANGLES, CONTAGIOUS ECTHYMA, SCABIES, LICE, MITES, TICKS AND FLEAS fall into these

categories. Those animals exhibiting disease symptoms during the course of the Fair shall also be rejected.

5. No animal from any quarantined area or premises will be permitted to enter the Fair.
6. Brucellosis – All female cattle over 5 months must be vaccinated for Brucellosis or tested negative to Brucellosis in the last 30 days.
7. All out of state horses must have a negative coggins test within six (6) months, except horses from Oregon.
8. It is strongly recommended, but not required, that cattle be vaccinated in the current show year against the respiratory diseases.
9. The Fair veterinarian's professional decision as to the health status of an animal is final and shall be upheld by the Fair management and board.
NOTE: Veterinary service will be furnished for inspection prior to entering livestock exhibits. EXHIBITORS WILL BE RESPONSIBLE FOR ANY AND ALL VETERINARY SERVICES THEREAFTER.

GENERAL LIVESTOCK REQUIREMENTS

1. All livestock must be groomed and in show condition during open hours of the Fair. Livestock exhibitors will at all times give the necessary and person attention to the exhibits. Failure to comply with this rule may be cause for forfeiture of premiums and ribbons.
2. Decoration materials used shall be limited to aluminum foil, flowers and suitable signs. Flammable materials are not allowed. Final discretion will rest in the authority of the Longview Fire Marshall and the City of Longview Municipal Code.
3. Registered animals (except horses, dogs, cats and poultry) in 4-H and FFA Divisions are eligible to exhibit animal(s) in Open class. All such entries are subject to both Club and Open class rules and

regulations, including entry fees. Entry fees and forms are due on July 1.

4. All livestock must meet the 2011 Exhibition Livestock minimum requirements (on file at the Fair office).
5. If 4-H or FFA entries are turned away due to lack of space, they may enter in Open class if space is available, but cannot cross-enter in 4-H or FFA.
6. Open class exhibitors may not cross-enter in 4-H or FFA.
7. Unruly/unmanageable animals will be sent home upon the concurrence of the department superintendent and the Fair management.
8. All livestock must be watered in their stalls at the superintendents' discretion
9. All cattle (including dairy) will be double-tied.

HOW TO ENTER

This information has been prepared to assist you in locating open class categories in which you might make entries in the Cowlitz County Fair.

Livestock is entered into the Fair according to the entry schedule. All animal divisions require that a pre-entry be submitted by July 1. Livestock is to be delivered to the Fair on Wednesday of Fair Week.

ALL OTHER EXHIBITS are to be brought to the Fair according to the entry schedule. You simply bring the items, work with the department superintendent in filling out an entry form, and leave the item for judging and display. Be sure to pick-up a receipt for claiming the item after the Fair is over. Entry blanks may be obtained from the superintendents of the various departments or the Cowlitz County Fair Office @ 1900 7th Ave., Longview (577-3121). PLEASE NOTE THE DATE AND TIME REQUIREMENTS FOR ENTRY PICK-UP.

***IT'S EASY! YOU COULD WIN PRIZE MONEY!
YOU COULD WIN RIBBONS! IT'S FUN TO SEE***

YOUR ITEMS ON DISPLAY FOR ALL TO SEE AND ENJOY. BE AN EXHIBITOR THIS YEAR!

For each item you wish to enter in the Fair you should know the following: What Department? What Division? What CLASS? And What Lot? These are to be listed on the entry form. Each CLASS or Lot has further descriptions that tell you how many to enter, size limits, whether or not pre-entry is required and other information to help you. The department superintendent or assistant will be more than happy to assist anyone needing help to complete the form.

OUR GOAL

To provide the most entertaining, educational event possible for the community and surrounding areas, in a wholesome atmosphere, appealing to all ages and types of people, to improve the quality of life, with something everyone can enjoy. To feature agricultural products of the area.

DEPARTMENTS and SUPERINTENDENTS

Art:	Karen Stacey
Beef:	Mandy Titus
China Painting/ Porcelain:	Marie Geisler
Creative Youth:	Sue Mortimer
Dairy Cattle:	Pam Watson
Domestic Arts:	Sandy Pundt
Floral:	Master Gardeners
Forestry/Natural Resources:	Cowlitz Conservation District
Goat:	Chuck Braaksma
Grange:	Joan Frymire
Horse:	Kathy Ritchie
Photography:	Jan & Linda
Poultry:	Chet & Lynda O'Brien
Rabbits:	Barb Rider
Sheep:	Marie Voelker
Swine:	Jennifer Helem
Vegetables, Fruits, Forage Crops:	Joan Frymire

**DEPARTMENT A
Domestic Arts**

Superintendent: Sandy Pundt (360) 442-8618
E-mail: sanbar@solidweb.com
Assistant Building Superintendent:
Joanne Brockway (360) 425-5580

Entries accepted in the Loowit Room in The Cowlitz Regional Conference Center.

- Entries accepted Saturday prior to Fair 10:00 a.m. to 7:00 p.m.
- Closed for judging Sunday prior to Fair 9:00 a.m. to 6:00 p.m.
- Building closed for set-up Monday 9:00 a.m. to 8:00 p.m.
- Release of entries Monday after Fair 10:00 a.m. to 2:00 p.m.

EXHIBITORS, FRIENDS, & FAMILY

Here is your opportunity for you to demonstrate your special talent during the Fair. If you would like to share your knowledge of a hobby or craft, we have DEMONSTRATOR time slots available. We are also looking for special volunteers to act as HOST/HOSTESS throughout the Fair. Do you have 3 hours to spare? For information please contact Sandy Pundt (360) 442-8618 or Joanne Brockway (360) 425-5580.

**PLEASE READ ALL GENERAL REGULATIONS AT
THE FRONT OF THIS BOOKLET**

DEPARTMENT RULES

1. ELIGIBILITY

Competition in the open CLASS division is open to all adults, and senior citizens. Competition within some CLASSES is limited to space availability. You must have building superintendent's prior consent before large items may enter in this building.

2. PROFESSIONALS

A. Professional is defined as a person who owns or operates a shop who is entering items they do or, teach in said shop or business.

B. A person who holds a tax stamp, business or state license related to their exhibit.

C. Anyone who teaches a craft on a regular and structured CLASS schedule for pay for the type of items they enter.

D. Must declare professional status in that division at time of entry. Bazaars, raffles, donations or garage sales don't qualify as a professional.

E. No points will be given.

F. No advertising allowed.

G. All of the Rules for a professional can be applied to a person the building superintendent feels can be considered a professional.

3. HANDICAPPED PERSONS

Special consideration will be given in judging ONLY if the handicap directly affects the creation of the item or items entered.

4. Articles become ineligible after two years of its completion.

5. ENTRY AND RELEASE

A. No pre-registration or entry fees are required

B. All entries entered must remain on display for the duration of the Fair.

C. No exhibits released before close of Fair. **NO EXCEPTIONS!**

6. Entries in this department must be home produced and entered in the name of the designer or maker. No entry can compete for awards that have been exhibited at Cowlitz County Fair previously.

7. Entry stub is required to retrieve entries. Entries will be released to owner or owner's representative upon presentation of entry stub at pick-up time.

8. The superintendents of this department shall have complete charge of exhibits, their placement and removal. Please bring large displays early.

9. Group homes, special clubs and societies are invited to exhibit as a group, call superintendent for space approval.

10. Superintendents have the option to reject entries for exhibit which are soiled, chipped, show wear and tear or incomplete and unready for exhibiting or of objectionable subject matter.

11. Members of 4-H Clubs may not enter duplicated items for open CLASS.

12. NOT RESPONSIBLE FOR ITEMS NOT PICKED UP ON MONDAY AT RELEASE TIME. Items not picked up by exhibitor, or exhibitor's representative at designated pick up times, become Property of Cowlitz County Fair.

13. Persons 19 years of age and above may enter in this building. 18 years and under, please refer to Creative Youth.

14. All educational exhibits must be entered by the individual who made it. The superintendent has the right to question the individual about the display.

THEME AWARD

Music, Magic and Motion

Mascot: Rocky Raccoon

5 points extra if theme or mascot is incorporated in an item in any department.

**NEEDLEWORK
DIVISION A**

Superintendent: Betty Hickey (360) 423-5103

1. More than one entry per lot, but no two patterns the same.
2. Superintendent has the option to group like articles into a collection.
3. All pictures must be backed and have a sturdy hanger.
4. Articles may be knitted, crocheted, cutwork, embroidered, hardanger, tatted, crewel, appliqué, braided, hooked, needlepoint, counted cross, broomstick, daisyloom, smocked, weaving, etc.
5. An original design entry will earn 5 extra premium points.

CLASS: 1 TABLE COVERS & DOILIES

Lot	Blue	Red	White
1. 60" and over	25	13	7
2. 36" – 60"	20	10	5
3. 14" – 36"	15	8	4
4. 14" – under	10	5	3
5. Sets 3" – 5"	15	8	4
6. Other	10	5	3

CLASS: 2 AFGHANS & BEDSPREADS

Lot	Blue	Red	White
1. King/Queen 92"x100"	30	20	10
2. Double/Twin 78"x87"	25	15	7
3. Lap-63"x87"	20	10	5
4. Crib/Baby 45"x60"	15	8	4
5. Doll-less than 45"	10	5	3

CLASS 3: HOUSEHOLD DECORATING ARTICLES

Lot	Blue	Red	White
1. Pillow Case Pair	10	5	3
2. Rugs			
a. Small-Simple	7	4	2
b. Medium-Average	10	5	3
c. Large-Intricate	15	8	4
3. Buffet /Dresser - Scarves	10	5	3
a. Sets 3-5	15	8	4
4. Bath Towels, 2	7	4	2
5. Tea Towels/Hand - Towels, 2	6	3	2
6. Dishcloths, 2	7	4	2
7. Potholders, 2	7	4	2
8. Placemats, 4	10	5	3

9. Pillows			
a. Small-Simple	6	3	2
b. Medium-Average	8	4	2
c. Large-Intricate	12	6	3
10. Other			
a. Small-Simple	6	3	2
b. Medium-Average	8	4	2
c. Large-Intricate	10	5	3

CLASS 4: BOBBIN LACE & TATTING

Lot	Blue	Red	White
1. Small-Simple	7	4	2
2. Medium-Average	10	5	3
3. Large-Intricate	15	8	4
4. Sets 3-5	15	8	4

CLASS 5: PICTURES (Must have hanger & backing)

Lot	Blue	Red	White
1. Small-Simple	6	3	2
2. Medium-Average	8	4	2
3. Large-Intricate	10	5	3
4. Sets 3-5	15	8	4

CLASS 6: WALLHANGINGS

Lot	Blue	Red	White
1. Small-Simple	6	3	2
2. Medium-Average	8	4	2
3. Large-Intricate	10	5	3
4. Sets 3-5	15	8	4

CLASS 7: WEAVING

Lot	Blue	Red	White
1. Functional			
a. Small-Simple	5	3	2
b. Medium-Average	7	4	2
c. Large-Intricate	10	5	3
2. Decorative			
a. Small-Simple	6	3	2
b. Medium-Average	8	4	2
c. Large-Intricate	10	5	3

CLASS 8: HANDSPUN YARN

Lot	Blue	Red	White
1. Animal Fiber	10	5	3
2. Vegetable Fiber	12	6	3

CLASS 9: TOYS & GAMES

Lot	Blue	Red	White
1. Collection, 3-5 pieces	15	8	4
2. Pair	10	5	3
3. Small-Simple	6	3	2
4. Medium-Average	8	4	2
5. Large-Intricate	10	5	3

CLASS 10: MISCELLANEOUS

Lot	Blue	Red	White
1. Small-Simple	6	3	2
2. Medium-Average	8	4	2
3. Large-Intricate	10	5	3

CLASS 11: KNIT/CROCHET GARMENTS

Lot	Blue	Red	White
1. Small-Simple	10	5	3
2. Medium-Average	15	8	4
3. Large-Intricate	20	10	5
4. Sets	20	10	5

CLASS 12: HANDMADE ACCESSORIES

Lot	Blue	Red	White
1. Small-Simple	7	4	2
2. Medium-Average	10	5	3
3. Large-Intricate	12	6	3

CLASS 13: MACHINE MADE GARMENTS

Lot	Blue	Red	White
1. Small-Simple	7	4	2
2. Medium-Average	15	8	4
3. Large-Intricate	20	10	5
4. Sets	20	10	5

CLASS 14: EDUCATIONAL EXHIBIT

Call Superintendent 2 weeks before entry day for space and criteria.

Lot	Blue	Red	White
1. Table Display	25	15	7
2. Poster Display	10	5	3
3. Antique Needlework Tools (3-5 label each item)	15	8	4
4. Other	10	5	3

PATCHWORK & QUILTING DIVISION B
--

Superintendents: Karen Cox and Leslie Ness

1. More than one entry per lot, but no two patterns the same. Note: a change of fabric does not constitute a pattern change.
2. Superintendent has option to group like articles together into a collection.
3. Judging will be by Danish System.
4. Any technique may be used...appliqué, hand piecing, machine piecing, etc.
5. An original design earns 5 extra premium points
6. Theme entry receives 5 extra premium points

CLASS 1: QUILTS – HAND QUILTED

Lot	Blue	Red	White
1. King-Queen- 92"x100"	35	25	10
2. Double-Twin- 78"x87"	30	20	7
3. Lap-63"x87"	25	15	5
4. Crib-Baby- 45"x60"	20	10	4
5. Doll/Wall hanging - less than 45"	15	10	5

CLASS 2: QUILTS-MACHINE QUILTED

Lot	Blue	Red	White
1. King/Queen	30	20	10
2. Double/Twin	25	15	7
3. Lap	20	10	5
4. Crib/Baby	15	10	5
5. Doll	10	5	3

CLASS 3: OTHER QUILTED ITEMS

Lot	Blue	Red	White
1. Wall Hanging			
a. Medium/Large	20	10	5
b. Small	12	6	3
2. Table Runners	10	5	3
3. Garments - Accessories	10	5	3
4. Pillows	7	4	2
5. Other	7	4	2

CLASS 4: TIED COMFORTERS

Lot	Blue	Red	White
1. King-Queen	20	10	5
2. Double-Twin	15	8	4
3. Lap	10	5	3
4. Crib-Baby	10	5	3

CLASS 5: QUILTS**LONG ARM QUILTED OR PROFESSIONALLY QUILTED****(NOT QUILTED BY EXHIBITOR)**

Lot	Blue	Red	White
1. King-Queen	20	10	5
2. Double-Twin	15	8	4
3. Lap-Crib	10	5	3
4. Wall hanging	7	4	2

CLASS 6: MISCELLANEOUS

Lot	Blue	Red	White
1. Small-Simple	6	3	2
2. Medium-Average	10	5	3
3. Large-Intricate	15	8	4

CLASS 7: ITEMS FROM PRE-PRINTED PANELS (HAND OR MACHINE QUILTED) OR PRE-QUILTED FABRICS

Lot	Blue	Red	White
1. King/Queen	12	6	3
2. Double/Twin	8	5	3
3. Lap/Crib	6	3	2
4. Wall hanging/ Doll	5	3	2
5. Table Runners	5	3	2
6. Sets	5	3	2
7. Other	4	2	1

CLASS 8: VINTAGE QUILTS (QUILT TOPS NOT PIECED IN PRESENT DAY BUT COMPLETED BY OWNER)

Lot	Blue	Red	White
1. Full/Queen	15	8	4
2. Twin	10	5	3
3. Baby/Crib	7	4	2

CLASS 9: EDUCATIONAL EXHIBIT

Lot	Blue	Red	White
1. Group	20	10	5
2. Individual	20	10	5

**SEWING, CLOTHING & TOYS
DIVISION C**

Superintendent: Niki Braaksma (360) 414-5889

1. Any sewn item is welcome for entry.
2. More than one entry per lot is allowed as long as it's constructed from a different pattern.
3. Workmanship will determine whether a garment is plain, fancy or elaborate. Placement is at the discretion of entry officials. Items will be grouped according to size and difficulty of construction.
4. Points will then be allotted according to the plain, fancy, or elaborate lot.
5. Items from recycled materials are encouraged.
6. An original design entry will earn 5 extra points.
7. THEME ENTRY- Receives 5 extra premium points.

CLASS 1: SMALL MISCELLANEOUS ITEMS

Lot	Blue	Red	White
1. Aprons	10	7	4
2. Caps	10	7	4
3. Halters, sun tops, bibs, booties	10	7	4
4. Household articles	10	7	4
5. T-Shirts/sweat shirts	10	7	4
6. Accessories	10	7	4
7. Dolls – animals	10	7	4
8. Doll clothes	10	7	4
9. Other	10	7	4

CLASS 2: GARMENTS

Lot	Blue	Red	White
1. Costumes	15	10	5
2. Lingerie	15	10	5
3. Blouses	15	10	5
4. Sleepwear	15	10	5
5. Shorts, bloomers, Culottes	15	10	5
6. Vests	15	10	5
7. Swimsuits	15	10	5
8. Pants, slacks	15	10	5
9. Skirts	15	10	5
10. Jackets, coats	15	10	5
11. Dresses	15	10	5
12. Shirts	15	10	5
13. Sweat/jogging suits	15	10	5
14. Sets	15	10	5
15. Other	15	10	5

CLASS 3: SPECIAL OCCASION

Lot	Blue	Red	White
1. Formal Wear	20	15	8
2. Ski Clothing	20	15	8
3. Tailored garments	20	15	8
4. Jackets, lined	20	15	8
5. Costumes	20	15	8
6. Other	20	15	8

CLASS 4: SEWING MACHINE ART

Lot	Blue	Red	White
1. Free style			

Machine stitching	15	10	5
2. Machine Embroidery			
Digital Designs	10	8	4

MEOW AWARD (If Available)

Sewing Machine Art-judged solely for decorative work given by Machine Embroiders of Oregon & Washington.

**BAKED GOODS
DIVISION D
KITCHEN ARTS**

Superintendent: Joanne Brockway (360) 425-5580

FAIR BAKING AWARD (If Available)

To promote the use of wheat products, The Washington Association of Wheat Growers offers the following awards to the best overall exhibits in the yeast baking category:

Adult Division

- 1st Place-Cookbook and Rosette Ribbon
- 2nd Place-Cookbook

In order to encourage the art of yeast baking, RED STAR will make Yeast and coupons available to all contestants in this department. (If Available)

1. Please bring a whole loaf of yeast or quick breads. **NO BAKED FOODS WILL BE RETURNED.** Commercial mixers may be used if so labeled. **A copy of the recipe must be included.** Frozen ingredients should be noted, as they change the texture of the product.
2. More than one entry per lot, but no two items the same (chocolate chip cookies with different flavored chips does not constitute a recipe change.)
3. Theme entry receives 5 extra premium points

CLASS 1: BAKED GOODS

Awards: Blue Ribbon 10 points, Red 5 points & White 3 points. Theme entry receives 5 extra premium points

Lot	Blue	Red	White
1. Biscuits or muffins (4)	10	5	3
2. Quick breads (1 loaf)	10	5	3
3. Yeast breads (1 loaf)	10	5	3
4. French bread (1 loaf)	10	5	3
5. Yeast rolls (4)	10	5	3
6. Tea rings (1)	10	5	3
7. Doughnuts (4)	10	5	3
Lot	Blue	Red	White
8. Pies, 8"-9" dia. (1)	10	5	3
9. Cakes (I layer)	10	5	3
10. Cakes (Multi-Layer)	10	5	3
11. Cheesecakes	10	5	3
12. Cupcakes (4)	10	5	3
13. Gingerbread (1) layer	10	5	3
14. Cookies (4)	10	5	3
15. Foreign specialties (4, 1 loaf, I layer)	10	5	3
16. Tortillas (4)	10	5	3

17. Brownies (4)	10	5	3
18. Cake from Mix	10	5	3
19. Tarts	10	5	3
20. Other	10	5	3

CLASS 2: BREAD MACHINE

Awards: Blue Ribbon 5 points, Red 3 points & White 2 points

Lot	Blue	Red	White
1. White, Wheat, Rye	10	5	3
2. Multi Grain	10	5	3
3. Sourdough, French, Italian	10	5	3
4. Cheese, Herb	10	5	3
5. Oatmeal	10	5	3
a. Scratch Recipe	10	5	3
b. Packaged Mix	10	5	3
6. Prune or Date	10	5	3
7. Banana, Carrot, Orange, (or other fruit)	10	5	3
8. Zucchini	10	5	3
9. One other type	10	5	3

CLASS 3: FAT-FREE BAKING

Lot	Blue	Red	White
1. Pies	10	5	3
2. Cakes	10	5	3
3. Cookies	10	5	3
4. Muffins	10	5	3
5. Other	7	4	2

CLASS 4: SUGAR-FREE BAKING

Lot	Blue	Red	White
1. Pies	10	5	3
2. Cakes	10	5	3
3. Cookies	10	5	3
4. Muffins	10	5	3
5. Other	7	4	2

CLASS 5: CANDIES

Four pieces on a 4" or 5" plate required.

Awards: Blue Ribbon 10 Points, Red 5 Points & White 3 points

Lot	Blue	Red	White
1. Candies	10	5	3
2. Molded candies	10	5	3

CLASS 6: SNACKS/APPETIZERS

Must include recipe and list of ingredients.

Lot	Blue	Red	White
1. Canapé's (4)	10	5	3
2. Dips/Sauces (One pint)	10	5	3
3. Other	7	4	2

CLASS 7: PICNIC BASKET CONTEST

Use your imagination and prepare a picnic basket for an exciting summer picnic. Basket **MUST** contain **MINIMUM** of three baked goods entries, two food preservation entries and whatever else you wish to have for your delightful picnic. One entry per person. We will only keep the basket, baked goods and preserves plus any other non-perishables. Anything else we will have you return home after judging. The rest will be on display during the Fair. **MUST HAVE A**

LIST OF CONTENTS. Remember to include blue ice, if appropriate.

Judged on contents and originality (not quantity, but quality).

1st-\$20.00 2nd-\$15.00 3rd-\$10.00

CLASS 8: DECORATED CAKES

Must be on a disposable base. Real cakes do not have to be used. Blue ribbon 15 points, Red 10 points, White 5 points

Lot

1. Decorated cake, give type of occasion

CLASS 9: TABLE SETTING

This CLASS will be limited to 5 (five), and will be on a first come basis. Register in Baked Goods Division on entry day in the morning. Set up on the tables may be done between the hours of 6:00 p.m. and 7:00 p.m. of the entry day. Each participant must bring in a standard round or square card table, table linen, table setting and all decorations. Paper and plastic where appropriate, no fresh flowers or perishable items accepted. Table setting must include a menu for chosen category written on a 5"x7"card.

Skillful hand craftsmanship of any element of the table setting will be given positive consideration in judging.

Awards: Blue Ribbon 15 points, Red 8 points, White 4 points

Lot	Blue	Red	White
1. Birthday	15	8	4
2. Baby/Bridal Shower	15	8	4
3. Holiday	15	8	4
4. Special Day	15	8	4
5. Fair Theme	15	8	4
6. Other	15	8	4

CLASS 10: HOUSE OF SWEETS

Build a house using cookies, graham crackers or sugar cubes. Decorate as you choose, but decorations must be edible. Your house should fit into a space 12"x12".

Awards: Blue Ribbon 15 points, Red 8 points, White 4 points

CLASS 11: CUPCAKE DECORATING CONTEST

For those of you who like to decorate but don't want to do a whole cake, we have a solution for you. Decorate a cupcake. All decorations must be edible.

Awards: Blue Ribbon 7 points, Red 4 points & White 2 points

CLASS 12: FOR MEN ONLY – POWER BAKING

Bake a 9" apple pie. Include your recipe for filling and crust. A whole pie must be submitted.

1st-\$10.00 2nd-\$7.00 3rd-\$5.00

All Others \$1.50

Note: If not enough participants, entry will be judged as in Class 1 Lot 8, and premium paid according to ribbon earned.

**FOOD PRESERVATION
DIVISION E**

Superintendent: Joanne Brockway (360) 425-5580

1. Must use standard clear canning jars.
2. Jars must be clean and have ring loosely attached. All lids must be in two (2) parts.
3. All foods must be processed after Aug. 1 of previous year.
4. **METHOD OF PROCESSING MUST BE NOTED, LENGTH OF TIME PROCESSED, IDENTITY OF ITEM AND DATE OF PROCESSING** must be noted on each jar. Inadequate processing times will result in disqualification. Keep labels small (no more than 1"x2") and place on lower Jar front. **ALL CANNED ITEMS MUST BE PROCESSED.**

Sample Label

Dill Pickles 8/7/09
15 minutes Hot Water Bath
Cold Pack Ball Book 2011 Page 22

5. Dehydrated foods may be displayed in any clear glass 1/2 pint, pint or quart jar; can be non-mason.
6. **PICKLES AND ANY COMBINATION FOODS:** Attach recipes with all ingredients, quantities and additional information that will be removed for judging and discarded.
7. **USDA STANDARDS AND BALL GUIDELINES REQUIRED. (THESE ARE THE ONLY RECIPES WE JUDGE BY.)**
8. **MORE THAN ONE ENTRY PER LOT, BUT NO TWO THE SAME.** (Exhibitor cannot have two varieties of peaches, but can have one (1) green bean, one (1) wax bean and one (1) shell bean)

**ALLTRISTA CORPORATION PROUDLY PRESENTS:
2011 ADULT PREMIUM FOOD PRESERVATION
AWARD**

(If Available) To honor the individuals who excel in the art of home food preservation, Alltrista Corporation is offering (12) coupons (valued at \$5 each) toward the purchase of Ball ® Brand or Kerr ® brand home Canning Products and (8) Ball Blue Book ® Home Canning Guides. The two best exhibits submitted by adults, canned in Ball ® Jars and sealed with Ball ® Two-Piece Vacuum caps or canned in Kerr ® jars and sealed with Kerr ® Two-Piece Vacuum Caps shall be selected from each CLASS indicated below to receive the following:

- In Fruits, Vegetables, Pickled Foods and Soft Spreads, The first place winner shall receive two (2) Home Canning Product coupons and one (1) Canning Guide.
- The second place winner in each of the classes shall receive one (1) home canning product coupon and one (1) canning guide.



CLASS 1: CANNED FOODS

Awards: Blue ribbons 10 points, Red 5 points & White 3 points

Lot	Blue	Red	White
1. Fruits	10	5	3
2. Vegetables	10	5	3
3. Pickles and Relishes	10	5	3
4. Jams, Jellies, and Preserves	10	5	3
5. Fruit Butter, Conserve, Marmalade, or Syrup	10	5	3
6. Pie Fillings	10	5	3
7. Fancy Pack	10	5	3
8. Meats and Fish	10	5	3
9. Sauces	10	5	3
10. Salsa	10	5	3
11. Other	10	5	3

CLASS 2: HONEY

Lot	Blue	Red	White
1. Honey Comb	10	5	3
2. Syrup	10	5	3
3. Extracted	10	5	3
4. Other	7	4	2

CLASS 3: VINEGAR

Lot	Blue	Red	White
1. Herbed	10	5	3
2. Vegetable	10	5	3
3. Fruit	10	5	3
4. Flower	10	5	3
5. Other	7	4	2

CLASS 4: DRIED FOODS

Rules

1. Entries should consist of 1/2 pint to 1 quart jars depending on product size. **(CAN BE NON-MASON)**
2. More than one entry per lot, but no two of the same.
3. **Label METHOD OF DRYING, DRYING TIME AND PRETREATMENT (if any) and the TIME.**
4. Lids must be two (2) parts.

Awards: Blue ribbons 7 points, Red 4 points & White 2 points

Lot	Blue	Red	White
1. Fruit	7	4	2
2. Vegetables	7	4	2
3. Meat Jerky	7	4	2

4. Granola	7	4	2
5. Dried Leather	7	4	2
6. Herbs	7	4	2
7. Powders	7	4	2
(onion, garlic, etc)			
8. Other	7	4	2

CLASS 5: EDUCATIONAL DISPLAY

Lot

1. Poster
2. Table display
3. Other

Points determined by judge and/or Superintendent.

CLASS 6: IN-A-JAR

Lot	Blue	Red	White
1. Bread Mix	7	5	3
2. Beverage Mix	7	5	3
3. Cake Mix	7	5	3
4. Cookie Mix	7	5	3
5. Snack Mix	7	5	3
6. Soup Mix	7	5	3
7. Other	7	5	3

**HOBBIES AND CRAFTS
DIVISION F**

Superintendent:

1. More than one entry per lot is accepted, but no two patterns or items the same.
2. All pictures regardless of media must be framed w/sturdy hangers.
3. Collections, not made by exhibitor will be accepted at superintendent's discretion. They must have an educational value, and be properly labeled. These will be accepted for display purposes only, they will not be judged for points, ribbon only. This will be limited to space availability.
4. All items in this division must be finished, dried and mounted, if necessary, secured and durable for judging.
5. **NO NEEDLEWORK OR SEWING ITEMS WILL BE ENTERED IN THIS DIVISION**
6. Original design will earn 5 extra points.
7. Theme entry will receive 5 extra points.

CLASS 1: BASKETS

CLASS 2: BEADWORK

CLASS 3: CALLIGRAPHY AND BOOK ART

CLASS 4: CANDLES

CLASS 5: CLAY CREATIONS

Lot	Blue	Red	White
1. Small/simple	5	3	2
2. Medium/ average	7	4	2
3. Large/intricate	10	5	3

CLASS 6: CARVING BASE-RELIEF

Lot	Blue	Red	White
1. Small/simple	10	5	3
2. Medium/average	15	8	4
3. Large/intricate	20	10	5

CLASS 7: CARVING, FREE STANDING

Lot	Blue	Red	White
1. Small/simple	10	5	3

2. Medium/ average	15	8	4
3. Large/intricate	20	10	5

CLASS 8: COLLECTIONS HANDMADE

(Must be handmade by exhibitor)

Call superintendent for space availability and criteria.

CLASS 9: COLLECTIONS – EDUCATIONAL

Call superintendent for space availability and criteria.

Must have educational value with each item individually labeled (Stamp, biology, etc.)

*Points awarded for collections will be determined by judge and building and department superintendent.

CLASS 10: COPPERWARE

CLASS 11: DECORATIVE PAINTING

CLASS 12: CORNHUSK ITEMS

CLASS 13: DOUGH ART

CLASS 14: DRIFTWOOD

CLASS 15: ETCHING

CLASS 16: FABRIC ITEMS

CLASS 17: FLOWER

ARRANGEMENTS WITH PURCHASED ITEMS

CLASS 18: HANDMADE FLOWER CRAFT

CLASS 19: FLY TYING

CLASS 20: GARMENT ART

Lot	Blue	Red	White
1. Small/simple	5	3	2
2. Medium/average	7	4	2
3. Large/intricate	10	5	3

CLASS 21: GLASS

Lot	Blue	Red	White
1. Small/simple	5	3	2
2. Medium/average	7	4	2
3. Large/intricate	10	5	3

CLASS 22: HOLIDAY ITEMS

CLASS 23: HOMEMADE SOAPS

CLASS 24: HOME DECORATION ITEMS

CLASS 25: JEWELRY

CLASS 26: KITES

CLASS 27: LEATHER CRAFT

CLASS 28: MACRAME

CLASS 29: METAL CRAFT

CLASS 30: MOBILE

Lot	Blue	Red	White
1. Small/simple	5	3	2
2. Medium/average	7	4	2
3. Large/intricate	10	5	3

CLASS 31: MODELS FROM KITS

Must be secured to one frame or holder. Must be arranged to minimize space. Displayed theme will be judged separately. Combination options include planes, boats, tanks, military vehicles, rockets, other.

Lot	Blue	Red	White
1. Small items	10	5	3
2. Medium items	12	6	3
3. Large items	15	8	4

CLASS 32: MINIATURE STRUCTURES

All entries must include index card listing which items are handmade, purchased, and whether or not the entry is original in design.

Lot	Blue	Red	White
-----	------	-----	-------

1. 1 Room	10	5	3
2. 3-5 Rooms	12	6	3
3. 6-10 Rooms	15	8	4
4. Entire house/ structure	20	10	5
5. Other	10	5	3

CLASS 33: PADDED ITEMS

CLASS 34: PICTURE ART

Must be framed with sturdy hanger.

Lot	Blue	Red	White
1. Small/simple	6	3	2
2. Medium/average	8	4	2
3. Large/intricate	10	5	3

CLASS 35: PAPER MACHE

* Points to be determined by Superintendent

CLASS 36: PLASTIC CANVAS/PERFORATED PAPER

Lot	Blue	Red	White
1. Small/simple	6	3	2
2. Medium/average	8	4	2
3. Large/intricate	10	5	3
4. Sets, (3-5)	12	6	3
5. Sets, (6-12)	15	8	4

CLASS 37: POTPOURRI

Blue	Red	White
6	3	2

CLASS 38: RAFFIA ITEMS

Lot	Blue	Red	White
1. Small/simple	6	3	2
2. Medium/average	8	4	2
3. Large/intricate	10	5	3

CLASS 39: REFRIGERATOR MAGNETS

Lot	Blue	Red	White
1. Small	6	3	2
2. Set	8	4	2

CLASS 40: ROCK ITEMS

Lot	Blue	Red	White
1. Small/simple	6	3	2
2. Medium/average	8	4	2
3. Large/intricate	10	5	3

CLASS 41: RUBBER STAMPING

Lot	Blue	Red	White
1. Collage	10	5	3
2. Card	10	5	3
3. Stationery	10	5	3
4. Other	5	3	2

CLASS 42: SCRAPBOOKING

(Must be completed book)

Lot	Blue	Red	White
1. Baby	15	8	4
2. Wedding	15	8	4
3. Heritage	15	8	4
4. Vacation	15	8	4
5. Special Event	15	8	4
6. Other	10	5	3

CLASS 43: SCULPTING

Lot	Blue	Red	White
1. Small/simple	10	5	3
2. Medium/average	15	8	4

3. Large/intricate	20	10	5
--------------------	----	----	---

CLASS 44: SHELLCRAFT

Lot	Blue	Red	White
1. Small/simple	5	3	2
2. Medium/average	7	4	2
3. Large/intricate	10	5	3

CLASS 45: SCROLLSAWING

Lot	Blue	Red	White
1. Small /simple	10	5	3
2. Medium /average	15	8	4
3. Large/intricate	20	10	5

CLASS 46: STAINED GLASS

Lot	Blue	Red	White
1. Lamp	20	10	5
2. Panel	15	8	4
3. Home Décor item	10	5	3

CLASS 47: TOLL PAINTING

Lot	Blue	Red	White
1. Small/simple	5	3	2
2. Medium/average	7	4	2
3. Large/intricate	10	5	3
4. Sets of 3 to 5	10	5	3

CLASS 48: TOYS AND GAMES

Other than wooden: all cardboard must be covered

Lot	Blue	Red	White
1. Small/simple	5	3	2
2. Medium/average	7	4	2
3. Large/intricate	10	5	3
4. Pair	10	5	3
5. Other	10	5	3

CLASS 49: WHEAT/OTHER WEAVING

Blue	Red	White
8	4	2

CLASS 50: WIRE AND STRING ART

Lot	Blue	Red	White
1. Small/simple	5	3	2
2. Medium/average	7	4	2
3. Large/intricate	10	5	3

CLASS 51: WOOD CRAFTS

(Must indicate if made from a kit)

Lot	Blue	Red	White
1. Small/simple	10	5	3
2. Medium/average	15	8	4
3. Large/intricate	20	10	5
4. Other	10	5	3

CLASS 52: WOODCARVING

Lot	Blue	Red	White
1. Low Relief	10	5	3
2. High Relief	15	8	4
3. Free Standing			
a. Small	10	5	3
b. Medium	15	8	4
c. Large	20	10	5
4. Sets	20	10	5

(2 or more like items)

CLASS 53: WRITING

Must be a finished work by exhibitor and mounted, framed or booklet form. **Please** No full-length novels Lot

Blue	Red	White
------	-----	-------

1. Poem	10	5	3
2. Card	10	5	3
3. Short History	10	5	3
4. Collection of 4 or more Poems	15	8	4
5. Other	5	3	2

CLASS 54: ONE DIFFERENT HOBBY OR CRAFT

Lot	Blue	Red	White
1. Small/simple	5	3	2
2. Medium/average	7	4	2
3. Large/intricate	10	5	3

CLASS 55: RECYCLED OR SALVAGED CRAFT

Lot	Blue	Red	White
1. Small/simple	5	3	2
2. Medium/average	7	4	2
3. Large/intricate	10	5	3

CLASS 56: ENGRAVING

Lot	Blue	Red	White
1. Wood	15	8	4
2. Metal	15	8	4
3. Glass	15	8	4
4. Other	15	8	4

CLASS 57: QUILLING

Lot	Blue	Red	White
1. Boxes	15	8	4
2. Cards	10	8	4
3. Pictures	15	8	4
4. Mobiles	15	8	4
5. Ornaments	10	5	3
6. Other	7	4	2

PLASTERCRAFT, POTTERY, CERAMICS DIVISION G

Superintendent:

Awards	Blue	Red	White
Plastercraft/Pottery	20	10	5
Ceramics	15	8	4

1. More than one item may be entered in each lot, but the item must be different in size or subject matter.
2. No soiled, chipped or cracked articles will be accepted.
3. Upon entry, note if original design. Original design earns 5 extra points.
4. No double entries in this department. If an item qualifies for more than one category, it will be entered in the most predominant CLASS at superintendents' discretion.

CLASS 1: TECHNIQUES OF POTTERY

- A. Coil
- B. Slab
- C. Pinch
- D. Combination
- E. Relief (low/high)
- F. Cut out design
- G. Sculptured free form (organic)
Fired/Non-fired
- H. Sculptured geometric form

- I. Wheel thrown
- J. Mold

CLASS 2: TYPES OF GLAZING

- A. Matte over glaze
- B. Gloss over glaze
- C. Scrolling
- D. Stains
- E. Textured glazes
- F. Combination of two or more glazes or stains
- G. Combination under glazes & clear transparent over glaze
- H. Decals
- I. Sgraffito
- J. Raku

CLASS 3: TYPES OF PAINTING

- A. Airbrush
- B. Antiquing
- C. Tissue paper
- D. Hobby Paint
- E. Other



DEPARTMENT B OPEN CLASS YOUTH

Building Superintendent:
Superintendents: Sue Mortimer (360) 636-4428,
Marilyn Lindell (541) 574-6483

- Entries accepted Saturday, Prior to Fair, 9:00 a.m. to 7:00 p.m.
- Closed for judging Sunday, Prior to Fair, 9:00 a.m. to 6:00 p.m.
- Release of entries Monday, After Fair, 10:00 a.m. to 2:00 p.m.

Open to all youth, pre-school through age 18. If a person is over 18, but developmentally challenged, please contact the Superintendent about entering.

1. If summer programs, day care centers, Scouts, Camp Fire, etc. want to enter as a group, contact superintendent two weeks before Fair for space availability.

2. ALL EDUCATIONAL POSTERS MUST BE COMPLETED ENTIRELY BY THE YOUTH, AND ENTERED BY THE YOUTH. SUPERINTENDENT HAS THE RIGHT TO QUESTION THE INDIVIDUAL ABOUT THE DISPLAY.

3. If a child does not complete a project by themselves, please include an index card stating what the child did. Examples: Child does not build a birdhouse but does the painting of it.

4. If an entry is larger than 16 inches tall or wider than 12 inches, please call superintendent about space availability.

5. Lego's limited to 2 entries per exhibitor.

6. All exhibits for the same youth must be entered at the same time. Superintendent may make exceptions for special circumstances.

7. White ribbon at superintendents discretion.

8. THEME: Music, Magic and Motion

MASCOT: Rocky Raccoon

5 points extra if theme or mascot is incorporated in an item.

OUTSTANDING AWARDS

The divisions that can be entered are: Baking, Ceramics, Crafts, Sewing, Creative Writing, Food Preservation, Quilting, Needlework, Demonstration, and Performing Arts.

In the three classes under this category, we give you the minimum requirements to win, but the more divisions you enter, the more chances you have to win. If available, special prizes will also be awarded from merchants in the area

OUTSTANDING YOUTH AWARD

1. Youth trying for this award must be in grades 9 through 12.
- 2. Youth must enter 4 of the 8 divisions and one entry must be related to the theme or mascot.**
3. The winner of this award will be excluded from future competitions for this award only.
4. Participants can enter only (2) articles of their choice per division to try for this award. You may enter more than two (2) articles per division but only two (2) articles can apply toward this award.
5. Winner will be decided by points. The Exhibitor handbook states how many points are allowed for blue ribbons on each article entered.
6. In the event of a tie, red ribbon points received will be considered along with the blue ribbon points.
7. Picnic baskets, cookie containers and table settings may not be used to count towards this award.

OUTSTANDING INTERMEDIATE YOUTH

1. Youth trying for this award must be in grades 6 through 8.
- 2. Youth must enter 3 out of the 8 divisions and one entry must be related to the theme or mascot.**
3. The winner of this award will be excluded from future competitions for this award only.
4. Participants may enter only 2 articles of their choice per division to try for this award. You may enter more than two (2) articles per division but only two (2) articles may apply toward this award.
5. Points will decide winner. The Exhibitor handbook states how many points are allowed for blue ribbons on each article entered.
6. In the event of a tie, red ribbon points received will be considered along with the blue ribbon points.
7. Picnic baskets, cookie containers and table settings may not be used to count towards this award.

OUTSTANDING JUNIOR YOUTH

1. Youth trying for this award must be in grades 3 through 5.
- 2. Youth must enter two (2) out of the eight (8) divisions. One entry must be related to the theme or mascot.**
3. The winner of this award will be excluded from future competitions for this award only.
4. Participants may enter only two (2) articles of their choice, per division, to try for this award. You may enter more than two (2) articles per division, but only two (2) articles can apply toward this award.

5. Points will decide winner. The Fair book states how many points are allowed for blue ribbons on each article entered.

6. In the event of a tie, red ribbon points received will be considered along with the blue ribbon points.

7. Picnic baskets, cookie containers and table settings may not be used to count towards this award.

CREATIVE WRITING DIVISION A

1. Entries must be original work completed within the past two years. Each entry is limited to two (2) double-spaced pages. Printing must be 12 point or larger (easily read font) or hand printed on 8 1/2"x 11" paper. Illustrations are permitted.

2. DO NOT PUT YOUR NAME ON STORY OR POEM.

Please do not mount. We will put entries inside plastic sheet protectors.

If you read your entry opening day, an additional 7 points will be added to your score.

• Some things judges consider in creative writing:

Ideas and content

Organization

Voice – The writer speaks to the reader in a way that is individualistic

Word choices

Sentence fluency

Conventions – Grammar, punctuation, spelling, etc.

Neatness

3. Anyone age 5 to 18 may enter this category.

CLASS 1-3 Blue-10 Red-8

CLASS 1: POETRY, PROSE, OR HAIKU

Haiku must include a picture signifying the scene for which the poem was written. Haiku may reflect insight or sensitivity, or nature or natural phenomena.

CLASS 2: ESSAYS OR SHORT STORIES

CLASS 3: CARDS – NOTE CARDS OR ALL

OCCASION CARDS

Lot

1. Hand Made

2. Computer Generated

CLASS 4: BOOK WRITING

Books should have some illustrations.

Age Blue Red

a. 5-8 years 12 8

b. 9-11 years 14 10

c. 12-15 16 12

d. 16-18 18 14

BAKED GOODS DIVISION B

FAIR BAKING AWARD

To promote the use of wheat products the Washington Association of Wheat Growers offers the following awards to the best overall exhibits in the yeast baking category:

Youth Division:

1st Place-Cookbook and Rosette Ribbon

2nd Place-Cookbook

CLASS 1: BAKED GOODS

Meringue pies and other specialties may be entered Sunday before 10:00 a.m. with prior consent from superintendent. **RECIPE CARDS MUST BE INCLUDED WITH ALL BAKED GOODS**

Awards: Blue Ribbon 10 points – Red 5 points
Lot

1. Biscuits or muffins (4)

2. Quick breads (1 loaf)

3. Yeast breads (1 loaf)

4. French bread (1 loaf)

5. Yeast rolls (4)

6. Tea rings (1)

7. Doughnuts (4)

8. Pies, 4"-6" diameter (1)

9. Cakes (1 layer)

10. Cheesecakes

11. Cupcakes (4)

12. Gingerbread (1) layer

13. Cookies (4)

14. Foreign specialties (4, 1 loaf, 1 layer)

15. Tortillas (4)

16. Brownies (4)

17. Other

CLASS 2: CANDIES

Four pieces on a 4" or 5" plate required. **RECIPE CARDS MUST BE INCLUDED WITH ALL BAKED GOODS.**

Awards: Blue Ribbon 10 Points – Red 8 points

Lot

1. Candies

2. Molded candies

CLASS 3: COOKIE CONTAINER CONTEST

Hey, guys and gals... Want to win a prize? Then join the great "Cookie Container Contest" Dig into your file or cookbook and come up with your cookie recipe...bake a batch...add 6 cookies to your container. Need a container? Use your imagination to **CREATE ONE.**

Exhibitor may decorate any container that has a lid.

ANY OTHER WILL BE DISQUALIFIED. You then bring them to CREATIVE YOUTH AND ENTER THEM! This

can be done on our regular entry day. **CONTAINER NEEDS TO BE ABLE TO KEEP THE COOKIES FRESH.**

Contents will be judged by cookie judging score card.

REMEMBER A RECIPE MUST BE INCLUDED WITH ENTRY AND SHOULD BE TYPED OR PRINTED ON A 3 X 5 CARD.

Lot 1

Lot 2

Lot 3

(Ages 5-8) (Ages 9-13) (Ages 14-18)

1st – 35 1st – 35 1st – 35

2nd – 25 2nd – 25 2nd – 25 3rd--15

-15 3rd--15

3rd-

All other entries will receive 10 points

Judged 60% on cookies and 40% on container.

CLASS 4: COOKIE CUTTING & DECORATING

If you are 8 years old or younger, get someone to make or buy some sugar cookie dough. Youth cuts out

and decorates the cookies. Make sure an adult does the baking. Everyone that enters will receive a cookie cutter of his or her own.

Award for Blue ribbon 7 points

Red ribbon 5 points

CLASS 5: YOUTH PICNIC BASKETS

Use your imagination and prepare a picnic basket for an exciting summer picnic. Basket **MUST** contain a minimum

of two baked goods entries, two food preservation entries and whatever else you wish to have for your picnic. One entry per person. Anyone over the age of 10 may enter for this special award. We will only keep the basket, baked goods and preserves, as well as any other non-perishables. Anything else we will have you take home after judging. The rest will be on display during the Fair. **MUST HAVE A LIST OF CONTENTS.**

Remember to include blue ice, if appropriate.

Will be judged on contents and originality, not quantity, but quality.

1st- 100 points 2nd-75 points

3rd-50 points

All other entries will receive 25 points

•Nothing entered in picnic basket may be removed and judged separately. All items in basket will be judged with basket.

CLASS 6: TABLE SETTING

1. Bring your own table (card table or smaller), dishes, glassware, utensils and centerpiece.

2. Table needs to be set for 2.

3. Theme & menu need to be displayed on 8 1/2 x 11 cards.

4. Paper & Plastic may be used where appropriate to carry out some themes.

5. Exhibits will be judged on coordination of food, center piece, linens, dishes, glassware and utensils, color, texture, and creativity.

Awards: Blue ribbon 25 points

Red ribbon 17 points

CLASS 7: FOOD ART

The use of food in an appealing, artful display.

Example:

1. Vegetables look like a garden.

2. Sandwich looks like a bee.

Be very careful when using foods that are perishable.

Call superintendent for suggestions.

Awards: Blue ribbon 15 points Red ribbon 10 points

CLASS 8: HOUSE OF SWEETS

Build a house using cookies, graham crackers or sugar cubes. Decorate as you choose, but decorations must be edible. Your house should fit into a space 12" x 12".

Awards: Blue ribbon 15 points

Red ribbon 10 points

CANNED & DRIED FOODS DIVISION C

1. Must use standard clear canning jars

2. Jars must be clean and have ring loosely attached.

All lids must be in two (2) parts.

3. All foods must be processed after August 1 of the previous year.

4. METHOD OF PROCESSING, LENGTH OF TIME PROCESSED, IDENTITY OF ITEM, AND DATE OF PROCESSING must be noted on each jar. Inadequate processing times will result in disqualification. Keep labels small (no more than 1"x2") and place on lower jar front. **ALL CANNED ITEMS MUST BE PROCESSED.**

SAMPLE LABEL

Dill Pickles 8/7/06

15 minutes Hot Water Bath

Cold Pack Ball Book 2000 Page 22

5. Dehydrated foods may be displayed in any clear glass 1/2 pint, pint or quart jar; can be non-mason.

6. PICKLES AND ANY COMBINATION FOODS: Attach recipes with all ingredients, quantities and additional information that will be removed for judging and discarded.

7. USDA STANDARDS AND BALL GUIDELINES REQUIRED (THESE ARE THE ONLY RECIPES WE JUDGE BY.)

Awards: Blue ribbon 10 points

Red ribbons 5 points

CLASS 1: CANNED FOODS

Lot

1. Fruits

2. Vegetables

3. Pickles and Relishes

4. Jams, Jellies, and Preserves

5. Fruit Butter, Conserve, Marmalade, or Syrup

6. Pie Fillings

7. Fancy Pack

8. Meats and Fish

9. Sauces

10. Other

CLASS 2: DRIED FOODS

1. Entries should consist of 1/2 pint to 1 quart jars depending on product size. (CAN BE NON-MASON)

2. Label METHOD OF DRYING, DRYING TIME AND PRETREATMENT (if any) and the TIME.

3. Lids must be two (2) part.

Lot

1. Fruit

2. Vegetables

3. Meat Jerky

4. Granola

5. Dried Leather

6. Herbs

7. Powders (onion, garlic, etc.)

8. Other

ALLTRISTA CORPORATION PROUDLY PRESENTS 2008 YOUTH PREMIUM FOOD PRESERVATION AWARDS

To acknowledge youth achievements in the art of home Food preservation, Alltrista corporation is offering four (4) Coupons (valued at \$5.00 each) toward the purchase of Ball brand or Kerr brand Home Canning Products and four (4) Ball Blue Book® home Canning Guides.

The best exhibit submitted by a youth, canned in Ball® Two-Piece Vacuum Caps or canned in Kerr® Jars and sealed with Kerr® Two-Piece Vacuum Caps shall be selected from each CLASS indicated below to receive

the Following: In Fruits, Vegetables, Pickled Foods and Soft Spreads, there shall be one winner in each CLASS. Each winner shall receive one (1) home canning product coupon and one (1) canning guide.

**NEEDLEWORK
DIVISION D**

CLASS 1: CROSS STITCH

Lot	Blue	Red
1. Small-Simple	7	4
2. Medium-Average	10	5
3. Large-Intricate	15	7

CLASS 2: NEEDLE POINT/PLASTIC, CANVAS

Lot	Blue	Red
1. Small-Simple	7	4
2. Medium-Average	10	5
3. Large-Intricate	15	7

CLASS 3: KNITTING

Lot	Blue	Red
1. Small-Simple	8	6
2. Medium-Average	15	10
3. Large-Intricate	20	15

CLASS 4: CROCHET

Lot	Blue	Red
1. Small-Simple	8	6
2. Medium-Average	15	10
3. Large-Intricate	20	15

CLASS 5: WEAVING

Lot	Blue	Red
1. Small-Simple	7	4
2. Medium-Average	10	5
3. Large-Intricate	15	7

CLASS 6: LATCHWORK (Hook Rugs)

Lot	Blue	Red
1. Small-Simple	7	5
2. Medium-Average	10	7
3. Large-Intricate	15	10

CLASS 7: OTHER

Lot	Blue	Red
1. Small-Simple	7	5
2. Medium-Average	10	7
3. Large-Intricate	15	10

**QUILTING
DIVISION E**

Each quilt with the highest ribbon in each of the age groups (5-8, 9-11, 12-15, 16-18) will receive a supply of fat quarters.

Lot	Blue	Red
1. Whole cloth quilts; tied		
a. Small	8	7
b. Large	10	8
2. Whole cloth quilt; machine or hand quilted		
a. Small	10	8
b. Large	12	9
3. Hand or machine pieced quilt; tied		
a. Small	12	9
b. Large	16	12

4. Machine pieced and/or appliquéd quilt; machine quilted

a. Small	16	12
b. Large	20	10

5. Machine pieced and/or appliquéd quilt; hand quilted

a. Small	20	15
b. Large	24	17

6. Hand pieced and/or appliquéd quilt; hand quilted

a. Small	24	17
b. Large	30	25

7. Wall Hangers

	15	10
--	----	----

8. Table Runners

	10	7
--	----	---

9. Garments

	10	7
--	----	---

10. Pillows

	10	7
--	----	---

11. Other

	7	5
--	---	---

**SEWING
DIVISION F**

CLASS 1: SEPARATES

Lot	Blue	Red
1. Small-Plain	15	10
2. Medium-Fancy	17	12
3. Large-Elaborate	20	15

CLASS 2: OUTFITS & COSTUMES

Lot	Blue	Red
1. Small-Plain	10	5
2. Medium-Fancy	12	6
3. Large-Elaborate	15	8

CLASS 3: DRESSES

Lot	Blue	Red
1. Small-Plain	30	20
2. Medium-Fancy	32	22
3. Large-Elaborate	35	25

CLASS 4: OTHER

Lot	Blue	Red
1. Small-Plain	10	5
2. Medium-Fancy	12	6
3. Large-Elaborate	15	8

CLASS 5: HAND SEWING

Lot	Blue	Red
1. Small-plain	10	5
2. Medium-Fancy	12	7
3. Large-Elaborate	15	9

CLASS 6: TIED FLEECE

Lot	Blue	Red
1. Pillows	7	5
2. Blankets	10	7

CLASS 7: FASHION SHOW ON SMALL STAGE

30	20
----	----

CRAFTS DIVISION G

Superintendent has the right to group or limit like items.

CLASS 1: LEGOS

ALL LEGOS MUST BE STABLE AND SECURED TO A FOUNDATION FOR EASY MOVING ONLY TWO LEGO EXHIBITS PER EXHIBITOR WILL BE ACCEPTED

Lot	Blue	Red
1. Small or simple	15	10
2. Medium or average	20	15
3. Large and/or intricate	25	20
4. Sets of 3 to 5	25	20

*Sets must fit into a 16"x12" space, unless you call superintendent for space availability in advance

CLASS 2: GROUP ENTRIES

(Summer programs, Campfire USA, Girl Scouts, Day Cares, Boy Scouts, etc.) Call superintendent for space availability two weeks before Fair.

Lot	Blue	Red
1. Small/simple	15	10
2. Medium/average	20	15
3. Large/Intricate	25	20

CLASS 3: BIRD HOUSES AND FEEDERS

Lot	Blue	Red
1. Simple/Small	7	5
2. Medium/Average	9	7
3. Large/Intricate	11	9

Build a birdhouse or feeder suitable for a species native to our area...i.e. chickadees, nuthatches, wrens, swallows, bluebirds, wood ducks, hooded merganser.

NAME THE BIRDS YOU HOPE TO ATTRACT TO YOUR NESTING BOX OR FEEDER.

CLASS 4: PRESCHOOL EXHIBITS AGE 0-5

1. Paper craft accepted three entries per child.

2. Each entry must be accompanied with a 3x5 card explaining what the child did and what help was provided by an adult.

3. No more than 5 entries will be accepted from an individual preschooler.

4. AGES 2 – 3 WILL RECEIVE PARTICIPATION RIBBON ONLY.

5. Entries for preschoolers will be accepted in Creative Youth in this category and specialty categories only.

6. Daycares will be allowed to enter for their children, limiting the children to 2 items each unless the children bring it in themselves.

Lot Blue Ribbon-5 Red Ribbon-3

1. Painted items
2. Decorated items
3. Tie dyed items
4. Sewn Items
5. Refrigerator magnets
6. Beaded items
7. Picture Book Making
8. Play Dough Art
9. Other
10. Paper Craft
11. Pre-School art 5 and under

POINTS WILL BE AWARDED AS FOLLOWS FOR CLASSES 5-31

	Blue	Red
1. Simple/Small	10	5
2. Medium/Average	12	7
3. Large/Complex	14	9

CLASS 5: BASKETS**CLASS 6: BEADWORK****CLASS 7: CALLIGRAPHY AND OR BOOK ART****CLASS 8: CANDLES****CLASS 9: CLAY POT ART****CLASS 10: COLLECTION HANDMADE**

(Must be handmade by exhibitor)

Call superintendent for space availability and criteria
CLASS 11: COLLECTIONS – EDUCATIONAL MUST HAVE EDUCATIONAL VALUE WITH EACH ITEM INDIVIDUALLY LABELED

Call superintendent for space availability and criteria
ONLY COLLECTIONS THAT ARE HANDMADE OR EDUCATIONAL WILL BE ACCEPTED.

CLASS 12: DECOUPAGE**CLASS 13: DOUGH ART****CLASS 14: DRIFTWOOD ART****CLASS 15: EDUCATIONAL POSTERS**

All Educational Posters must be brought in by the youth that created them.

CLASS 16: FOAM ART**CLASS 17: FLOWER ARRANGEMENTS WITH NON-PURCHASED ITEMS****CLASS 18: FLOWER ARRANGEMENTS WITH PURCHASED ITEMS****CLASS 19: HANDMADE FLOWER CRAFTS****CLASS 20: GARMENT ART/TIE DYE****CLASS 21: GLASS ETCHING****CLASS 22: HOLIDAY ITEMS**

CLASS 23: HOME DECORATING ITEMS**CLASS 24: JEWELRY**

Lot

- | | |
|--------------|--------------|
| 1. Earrings | 3. Pins |
| 2. Necklaces | 4. Bracelets |

CLASS 25: KITES**CLASS 26: LEATHER CRAFT****CLASS 27: MACRAME****CLASS 28: METAL CRAFT****CLASS 29: MOBILE****CLASS 30: MODELS FROM KITS**

Must be secured to one frame or holder. Must be arranged to minimize space. Displayed theme will be judged separately. Combination options include planes, boats, tanks, military vehicles, rockets, other.

CLASS 31: HAND MADE MODELS NOT MADE FROM KITS**CLASS 32: MINIATURE STRUCTURES**

All entries must include an index card listing which items are handmade, purchased, and whether or not the entry is original in design.

POINTS FOR STRUCTURES AWARDED BY THE NUMBER OF ROOMS AS FOLLOWS

Lot	Blue	Red
1. 1 Room	10	7
2. 3-5 rooms	12	9
3. 6-10 rooms	15	12
4. Entire house/structure	20	15
5. Village	25	20
6. Other	10	7

POINTS WILL BE AWARDED AS FOLLOWS FOR CLASSES 33-37

Lot	Blue	Red
1. Small/Simple	7	5
2. Medium/Average	9	7
3. Large/Complex	12	9

CLASS 33: MINIATURE GROUPS – DOES NOT INCLUDE DOLL HOUSE OR FURNITURE

All entries must include index card listing which items are handmade, purchased, and whether or not the entry is original in design.

CLASS 34: ORAGAMI**CLASS 35: ORNAMENTS****CLASS 36: PAPER MACHE****CLASS 37: POPSICLE STICK STRUCTURES****CLASS 38: QUILLING**

Lot	Blue	Red
1. Small/Simple	15	10
2. Medium/Average	20	15
3. Large/Complex	25	20

POINTS WILL BE AWARDED AS FOLLOWS FOR CLASS 39

Lot	Blue	Red
1. Simple/Small	7	5
2. Medium/Average	9	7
3. Large/Complex	12	9

CLASS 39: ROCK ITEMS**CLASS 40: SCRAPBOOKING**

Lot	Blue	Red
-----	------	-----

1. Small/Simple	10	7
2. Medium/Average	15	12
3. Large/Complex	20	17

POINTS WILL BE AWARDED AS FOLLOWS FOR CLASS 41-44

Lot	Blue	Red
1. Simple/Small	7	5
2. Medium/Average	9	7
3. Large/Complex	12	9

CLASS 41: SCULPTING**CLASS 42: SHELLCRAFT****CLASS 43: SOAP****CLASS 44: TOLL PAINTING****CLASS 45: TOYS AND GAMES**

Other than wooden: all cardboard must be covered

POINTS FOR TOYS AND GAMES WILL BE AWARDED AS FOLLOWS:

Lot	Blue	Red
1. Small/simple	7	5
2. Medium/average	9	7
3. Large/intricate	12	9

CLASS 46: WIRE AND STRING ART

Lot	Blue	Red
1. Small/simple	7	5
2. Medium/average	9	7
3. Large/intricate	12	9

CLASS 47: WOOD CRAFTS

(Must indicate if made from a kit)

Lot	Blue	Red
1. Small/simple	10	7
2. Medium/average	15	10
3. Large/intricate	20	15
4. Other	15	10

CLASS 48: WOODCARVING

Lot	Blue	Red
1. Low relief	10	8
2. High relief	15	12
3. Free Standing		
a. Small	10	8
b. Medium	15	12
c. Large	20	15

CLASS 49: ONE DIFFERENT HOBBY OR CRAFT

Lot	Blue	Red
1. Small/simple	7	5
2. Medium/ average	9	7
3. Large/intricate	12	9

CLASS 50: FOR SCORING ONLY

Lots to be determined by judge only and/or superintendents.

Lot	Points
1.	20
2.	25
3.	30
4.	40
5.	50

**PLASTERCRAFT, POTTERY, CERAMICS
DIVISION H**

CLASS 1: Painted Ceramics

Blue – 7 Red -4

CLASS 2: Poured, fired, stained/painted ceramics

Blue -20 Red -10

CLASS 3: Plaster craft

Blue -7 Red -4

CLASS 4: Painted Pottery

Blue -7 Red -4

**CLASS 5: Handcrafted, fired,
stained/painted pottery**

Blue – 12 Red -8

CLASS 6: Educational Exhibit – Not Poster

Blue -15 Red -8

**DEMONSTRATION
DIVISION I**

If you want to demonstrate how to do something you can earn premium points

1. Prepare an outline of your demonstration.
- 2. Come in on take in day and fill out entry forms and sign up for demonstration time.**
 - a. 1 hr. demonstration = 15 points
 - b. 2 hr. demonstration = 30 points

**PERFORMING ARTS
DIVISION J**

The Performing Arts activity is open to ages 3 through 18.

1. Performing Arts are not a demonstration and participants must furnish their own equipment including their own public address system.
2. If you are interested in doing Performing Arts activity, you must submit a 'letter of intent' by July 15, 2011, identifying what activity and how long it lasts. Mail letter to: Sue Mortimer, PO Box 2457, Longview, WA 98632
3. For further details, please call Superintendent Sue Mortimer, (360) 636-4428.

Lot

- | | |
|-------------------------------------|-------------------|
| 1. Clowning | 20 points allowed |
| 2. Dance | 20 points allowed |
| 3. Music | 20 points allowed |
| 4. Drama | 20 points allowed |
| 5. Puppetry | 20 points allowed |
| 6. Master/Mistress
Of Ceremonies | 20 points allowed |
| 7. Other | 20 points allowed |

***We would like your input on other lots to add to this new division. If you have suggestions, please let us know.**

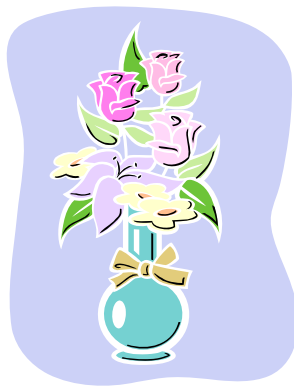

**DEPARTMENT C
FLORAL**

Superintendent: Master Gardeners

Entries accepted in the Floral Building (number 4)

- Entries accepted Tuesday, Prior to Fair, 6:00 p.m. to 9:00 p.m. and Wednesday prior to Fair 7:30 a.m. to 9:30 a.m.
- Closed for judging Wednesday, Prior to Fair, 10:00 a.m.
- Release of entries Monday, After Fair, 10:00 a.m. to 2:00 p.m.

1. Containers will be furnished, except for baskets, bowls and accessories used in arrangements, etc. Owners MUST identify their property and claim property at closing of Fair.
2. Competitive floral exhibits are for amateurs only: "An amateur is one who grows plants by his own efforts for pleasure, and whose returns from sales if any, does not equal his out-lay for seeds and plants." Anyone holding a commercial license shall not be eligible to enter as an amateur, with the exception of the decorative division.
3. Awards in each class will consist of first, second and third place ribbons in addition to the points listed, honorable mention may be awarded. Judging will not be done on exhibits containing artificial flowers or foliage.
4. The Best of Show Awards will not be given unless exhibits scores 95 or more. **BEST OF SHOW EXHIBITS MUST BE KEPT FRESH. EXHIBITS WILL BE REMOVED IF NOT KEPT FRESH.**
5. No exhibitor shall make more than one entry per colors lot with the exception of CLASS 7 (roses) and CLASS 10 (African violets).
6. Each CLASS must be entered on a separate entry sheet.
7. Judging will take place as soon as possible after entries are recorded. The Handbook for Flower Shows by the National Council of State Garden Clubs, Inc. is used for judging. The Danish system of judging will apply to Division C ONLY.
8. Space must be reserved with the Superintendent for entries in the florist, nurseryman, and garden club classes. Space is limited and the first to make reservations will have preference. Exhibits may be cared for before 9:30 a.m.

9. Anyone 17 years of age or under must enter in Division C, classes 1 & 2. Judging will be done by the DanishSystem.

10. The Fair management will not be responsible for the loss of containers, accessories or equipment used in displays.

11. Sections and classes may be added if justified,

12. Cut fruit and prepared food will not be allowed.

13. Premium money will be held if found taking other flowers besides your own.

14. Wedging will be permissible.

15. Stamens in lilies -do not remove

FLOWER HINTS

Cut your flowers in the late afternoon of the day before they are to be exhibited, place the flowers immediately in water that has been set out in the garden all day. Cutting should be done about 4:00 p.m. since at that time there is the greatest amount of sugar in the leaves unless it is extremely hot weather. In this instance cutting in the early morning is optimum. Keep flowers in water in a cool, dark place overnight.

To arrange, cut stems cleanly at an angle under water with a sharp knife and place in water-filled vase or container. Cut stems as long as possible. All foliage that is below the water line should be removed. Foliage should be clean. Remove any broken or disfigured foliage or petals as foliage and stems count in judging as well as blooms. It is better to have more stem and foliage than too little. Groom plants well. Flowers must have their own attached foliage. All stems should be in proportion to the flower.

**DIVISON A
CLASS 1: ANNUALS - ADULT**

Lot	Blue	Red	White
1. Ageratum	10	6	3
a. Blue			
b. Other color			
2. Aster, 3 stems	10	6	3
A. Same color			
B. Mixed Colors			
a. Ball			
b. Shaggy			
c. Single			
d. Pin cushion			
3. Aster, basket or container, Mixed colors, 15 blooms	15	8	4
4. Bachelor Buttons, 5 blooms	10	6	3
a. same color			
b. mixed color			
5. Calendula, 5 blooms	10	6	3
a. Orange			
b. Yellow			
c. Other			
6. Coleus, 3 stems	10	6	3
a. Same color			
7. Cosmos, 3 sprays,	10	6	3

	10-15" long			
	a. Same color			
	b. Mixed colors			
8.	Marigold, Large size 3 blooms	10	6	3
	a. Almost white			
	b. Orange			
	c. Yellow			
9.	Marigold, basket or container of mixed large flowered, 10 blooms	15	8	4
10.	Marigold, French dwarf 1 spray	10	6	4
	a. Single			
	b. Double			
11.	Marigold, French Dwarf basket or container, mixed colors, five or more sprays	15	8	4
12.	Marigold, crested	10	6	3
	a. Orange			
	b. Yellow shades			
13.	Marigold, Miniature	10	6	3
14.	Nasturtiums, 5 stems	10	6	3
	a. Orange			
	b. Yellow			
	c. Red			
	d. Other			
15.	Million Bells, 3 stems	10	6	3
	a. Same color			
	b. Mixed color			
16.	Petunias, single 3 stems or sprays	10	6	3
	a. Blue			
	b. Red			
	c. White			
	d. Bi-color			
	e. Other			
17.	Petunia, double, 3 sprays	10	6	3
	a. Blue			
	b. Red			
	c. White			
	d. Bi-color			
	e. Other			
18.	Salvia, 3 stems	10	6	3
	a. Red			
	b. Other			
19.	Snapdragons, 3 stems	10	6	3
	A. Single			
	B. Butterfly			
	C. Floral Carpet			
	D. Double			
	a. White			
	b. Pink			
	c. Yellow			

	d. Red			
	e. Other			
20.	Statice, 3 sprays	10	6	3
	a. Pink			
	b. White			
	c. Yellow			
	d. Other			
21.	Sweet pea, 5 stems	10	6	3
	a. Same color			
	b. Mixed colors			
22.	Strawflowers, 5 blooms	10	6	3
	a. Fresh bloom			
	b. Mixed colors			
23.	Verbena, 3 stems	10	6	3
	a. Pink			
	b. White			
	c. Yellow			
	d. Other			

ZINNIAS 3 BLOOMS

Color Key: (A) Yellow; (B) Orange; (C) Lavender; (D) Red; (E) Pink; (F) Rose; (G) White; (H) Shell Pink; (I) Green; (J) Mixed colors.

24.	Zinnia, Dahlia, flowered	10	6	3
25.	Zinnia, Cactus flowered	10	6	3
26.	Zinnia, Miniature	10	6	3
27.	Zinnia, Multicolored	10	6	3
28.	Zinnia Collection of 5 large	15	8	4
29.	Zinnia, Collection. of 10 mini	15	8	4
30.	Sunflower, 1 stem	15	8	4
31.	Collection-annuals, 15 stems	15	8	4
32.	Unscheduled:	10	6	3
	a. 1 bloom			
	b. 1 spray			
	c. 1 spike			

33. **BEST OF CLASS-ANNUAL** 20 points

CLASS 2: DAHLIAS

Dahlias should have two to four leaves. Name if possible. Varieties over four inches must be grown disbudded. Varieties fewer than four inches not disbudded.

AA: 10" and over.

A: 8 – 10"

B: 6-8"

BB: 4-6"

C: Miniature 4" & under.

Dahlia Color Key: (A) White; (B) Yellow; (C) Bronze; (D) Orange; (E) Flame; (F) Red; (G) Dark Red; (H) Light Pink; (I) Dark Pink; (J) Lavender; (K) Purple; (L) Light Blend (M) Dark Blend; (N) Bi-color; (O) Variegated; (P) Peach.

Blue – 10 Red – 6 White --3

Lot

1. Formal decorative, AA size, 1 bloom
2. Informal decorative, AA size, 1 bloom
3. Straight cactus, AA size, 1 bloom
4. Semi-cactus, AA size, 1 bloom
5. Cactus, AA size, 1 bloom
6. Formal Decorative, A size, 1 bloom
7. Informal Decorative, A size, 1 bloom
8. Straight Cactus, A size, 1 bloom
9. Semi-Cactus, A size, 1 bloom
10. Cactus, A size, 1 bloom
11. Formal decorative, B size, 1 bloom
12. Informal decorative, B size, 1 bloom
13. Straight cactus, B size, 1 bloom
14. Semi cactus, B size, 1 bloom
15. Cactus, B size, 1 bloom, 1 variety
16. Formal decorative, BB size, 1 bloom
17. Informal decorative, BB size, 1 bloom
18. Straight cactus, BB size, 1 bloom
19. Semi-cactus, BB size, 1 bloom
20. Cactus, BB size, 1 bloom
21. Miniature, formal decorative 3 blooms, 1 variety, under 4"
22. Miniature, informal decorative 3 blooms, 1 variety, under 4"
23. Miniature cactus, 3 blooms, 1 variety
24. Pompom, not over 2" in diameter, 3 blooms, 1 variety
25. Anemone, 3 blooms, 1 variety, any color
26. Ball, 1 bloom, any color
27. Collarette, 3 blooms, 1 variety, any color
28. Novelty, 3 blooms, 1 variety, any color
29. Seedling, 3 blooms, 1 variety, any color
30. Single, 3 blooms, 1 variety, any color

31. Waterlily, 1 bloom, 1 variety, any color
32. Lacinated, any size (split) cactus, 1 bloom, any color

COLLECTION OF DAHLIAS

(use containers provided by department)

Blue – 15 Red – 10 White --5

33. Large dahlias, any type, one or mixed colors, 5 blooms
34. Miniatures, any kind, one or mixed colors, 10 blooms
35. Pompoms, not over 2", one or mixed colors, 10 blooms
36. **DAHLIA IN SHOW**

BEST OF CLASS

20 points

CLASS 3: GLADIOLI

Foliage attached and name if possible. Remove side shoots.

Color Key: (A) White; (B) Green; (C) Yellow; ((D) Orange; (E) Salmon; (F) Pink; (G) Red; (H) Rose; (I) Lavender; (J) Violet Blue; (K) Smokies; (L) Any other color, with markings; (M) 1 color blend, (N) Any other color.

Lot

- | | Blue | Red | White |
|---|------|-----|-------|
| 1. One spike | 10 | 6 | 3 |
| 2. Three spikes | 10 | 6 | 3 |
| a. One color | | | |
| | Blue | Red | White |
| 3. Six spikes | 15 | 8 | 4 |
| a. One color | | | |
| b. Mixed color | | | |
| 4. 3 miniature glads, 1 spike, 2 1/2" in diameter | 10 | 6 | 3 |
| a. One color | | | |
| b. Mixed color | | | |
| 5. Any unusual type (double, butterfly, etc.) 1 spike | | | |
| 6. Basket of miniature glads, not less than 12 | 15 | 8 | 4 |
| a. One color | | | |
| b. Mixed color | | | |

7. GLADIOLI IN SHOW

BEST OF CLASS

20 points

CLASS 4: TUBEROUS BEGONIAS

Removal of pistillate bloom optional.

Color Key: (A) White; (B) Red shades; (C) Pink; (D) Yellow; (E) Orange; (F) Peach or apricot; (G) Any other
Blue – 10 Red – 6 White --3

Lot

1. Camellia or Roseform, 1 bloom
2. Carnation type of fimbriate, 1 bloom
3. Ruffled camellia, 1 bloom
4. Picotee, 1 bloom
5. Roseform, 1 bloom

6. Ruffles, 1 bloom
7. Lace, 1 bloom
8. Single frilled or crispa, 1 bloom
9. Crested, 1 bloom
10. Mormorata, 1 bloom
11. Mini-strain (Multi-floral) 1 bloom
12. Non-stop, 1 bloom
13. Any other, one bloom

14. **TUBEROUS BEGONIA IN SHOW BEST OF CLASS** 20 points

CLASS 5: PERENNIALS

Blue – 10 Red – 6 White --3

Lot

1. Allium, under 30"
 - a. 1 stem, white
 - b. 1 stem colored
2. Anemone, japonica, 3 sprays
 - a. White
 - b. Pink
 - c. Any other color
3. Carnations,
 - a. 1 color, 3 blooms
 - b. Mixed colors, 3 blooms
4. Mini carnations, Dianthus 5 stems
 - a. One color,
 - b. Mixed color
5. Chrysanthemum, early garden, 1 spray

a. White	d. Red
b. Pink	e. Bronze
c. Yellow	f. Any other color
6. Coreopsis
 - a. Yellow
 - b. Any other color
7. Cosmos
 - a. Chocolate
8. Daisy, 3 stems,
 - a. Single white
 - b. Single colored
9. Daisy, 3 stems, double
 - a. White
 - b. Yellow
 - c. Any other color
10. Daisy, gloriosa (rudbeckia), 3 stems
 - A. Single
 - B. Double
 - a. Yellow
 - b. Rust
11. Daisy, Shasta, 6 stems
 - a. Single
 - b. Double
12. Daylily, 1 stem
 - a. Single
 - b. Double
13. Delphinium, 1 spike
 - a. White
 - b. Pink
 - c. Blue
14. Echinacea (coneflower) 3 stems

- a. White
- b. Pink
- c. Purple
- d. Red
- e. Yellow
- f. Any other

15. Fuchsia, one 12" stem, upright
16. Fuchsia, one 12" stem, trailing
(Lot 17) Blue – 15 Red – 8 White --4
17. Fuchsia, six 12" stems, all different varieties
(Lot 18-21) Blue –10 Red – 6 White --3
18. Gaillardia, 1 variety, 5 stems
19. Gypsophlia (baby's breath), 1 spray
 - A. Single
 - B. Double
 - a. White
 - b. Pink
20. Liatris, 1 spike
(Lot 21) Blue – 15 Red – 8 White --4
21. Lily, 1 stem w/stamens
 - a. Asiatic, Auratum, Trumpet
 - b. Oriental, "Casablanca"
 - c. Interdivisional, "Black Beauty"
 - d. Tiger
 - e. Unscheduled
(Lot 22-27) Blue -10 Red -6 White --3
22. Monarda, 3 stems
 - a. Pink
 - b. Red
 - c. Any other color
23. Mantbretia, (Crocoshmia) 5 stems
 - a. Red
 - b. Orange
 - c. Yellow
24. Pansy, 5 stems
 - a. One Color
 - b. Mixed
 - c. Viola with foliage
25. Penstemon, 1 stem
 - a. Pink
 - b. White
 - c. Red
 - d. Any other color
26. Phlox, 1 stem
 - a. White
 - b. Pink or rose
 - c. Lilac or purple
 - d. Red
27. Phlox, collection, 3 stems
 - a. White
 - b. Pink or rose
 - c. Lilac or purple
 - d. Red
(Lot 28) Blue – 15 Red – 8 White --4
28. Phlox, collection, 7 stems
(Lot 29-32) Blue -10 Red -6 White--3
29. Poppy, 3 stems
 - a. Red

- b. Orange
- c. Any other color
- 30. Statice (German) 3 stems
 - a. White
 - b. Pink
 - c. Any other color
- 31. Veronica (speed well) 3
- 32. Yarrow, 1 stem
 - a. White
 - b. Pink
 - c. Yellow
 - d. Any other color
 Lot 33 Blue – 15 Red – 8 White --4
- 33. Collection of perennials, 15 or more varieties
 - Lot 34 Blue -10 Red -6 White --3
- 34. Perennial, unscheduled
 - a. Bulb
 - b. Other
- 35. **LILY IN SHOW BEST OF CLASS**
20 points
- 36. **ANY OTHER PERENNIAL BEST IN SHOW** 20 points

CLASS 6: SHRUBS, TREES AND VINES, NAME VARIETIES

Stem not over 24" long.
Blue -10 Red -6 White --3

- Lot
- 1. Buddleia, 1 stem
 - a. White
 - b. Purple or Orchid
 - c. Rose or Pink
 - d. Other color
 - 2. Clematis, 1 stem
 - a. White
 - b. Purple or Orchid
 - c. Rose or Pink
 - 3. Hydrangea, 1 stem
 - a. White
 - b. Pink
 - c. Blue
 - d. Purple
 - e. Red
 - f. Other
 - 4. Hydrangea, lace cap, 1 stem
 - 5. Heaths and heathers, 1 spray
 - a. Calluna
 - b. Erica
 - c. Any other
 - 6. Other flowering shrub or tree
 - 7. Ornamental fruit or berry, 1 stem
 - 8. Ornamental foliage, 1 stem or spray, evergreen
 - 9. Ornamental foliage, 1 stem or spray, deciduous
 - 10. Other fruit or flowering vine.

11. SHRUB, TREE OR VINE IN SHOW BEST OF CLASS. 20 points

CLASS 7: ROSES

- 1. Name varieties where possible.
- 2. No limit is set upon the number of entries in each CLASS.

- 3. Hybrid Tea Roses must be grown disbudded except single varieties such as "Dainty Bess".
- 4. Rose color key must be used with all entries, including miniatures. Color key is as follows: (w) White, near White and white blend; (ly) Light yellow; (my) Medium Yellow; (dy) Deep yellow; (yb) Yellow blend; (ab) Apricot and apricot blend; (ob) Orange and orange blend; (or) Orange red and blends; (op) Orange-pink and blends; (lp) Light pink; (mp) Medium pink; (dp) Deep Pink; (pb) Pink blend; (mr) Medium red; (dr) Dark Red; (rb) Red blend; (m) Mauve or mauve blend; (r) Russet.

(Lot 1-12) Blue -10 Red -6 White --3
Lot

- a. 1 stem
- b. 3 stems
- 1. Hybrid tea or grandiflora, disbudded
- 2. Single hybrid tea, 5-10 petals
- 3. Floribunda
- 4. Polyantha
- 5. Grandiflora, not disbudded
- 6. Fully open bloom
- 7. Shrub Rose
- 8. English Rose
- 9. Old Garden Rose
- 10. Miniature Rose 4-10 petals
- 11. Miniature Rose double
- 12. Miniature Rose spray

(Lot 13-15) Blue -15 Red -8 White -4
13. 6 stems, Hybrid tea, 1 variety
14. 6 stems, Hybrid tea, mixed
15. Collection of 6 miniature roses
(Lot 16) Blue -10 Red -6 White --3
16. Unscheduled
17. **ROSE IN SHOW BEST OF CLASS**
20 points

18. **MINIATURE ROSE IN SHOW BEST OF CLASS**
20 points

CLASS 8: CONTAINER PLANTS

- 1. Must be grown in container and free of insects, groomed and in a clean container.
- 2. Must have been in owner's possession 3 months or more.

Blue – 15 Red -10 White-5
Lot

- 1. Begonia, decorative foliage
- 2. Begonia, fibrous,
 - a. single
 - b. double
- 3. Begonia, tuberous
- 4. Begonia, any other
- 5. Cactus or succulent
 - a. 1 plant under 6" from top of pot
 - b. 1 plant under 12" from top of pot
 - c. 1 plant over 12" from top of pot
- 6. Coleus
- 7. Fuchsia, erect type
- 8. Fern
- 9. Geraniums, flowering

10. Geraniums, foliage
11. Geraniums, Martha Washington
12. Geraniums, scented
13. Gloxinia
14. Impatiens
15. Ivy
16. Lily
17. Orchid plant
18. Rose, miniature
19. Cactus or succulent combination
20. Combination foliage planting
21. Combination of flowering plants
22. Unscheduled flowering
23. Unscheduled foliage
24. Terrariums
25. Bonsai, labeled if known
(Show at own risk)

26. **BEST OF SHOW POTTED PLANT** 20 points

CLASS 9: HANGING BASKETS
(MUST BE CLEAN AND GROOMED)

Blue -30 Red – 20 White --10

Lot

1. Begonia, tuberous
2. Geraniums, ivy
3. Petunia
4. Fuchsia, trailing
5. Combination of any trailing plants, outdoor grown

6. Trailing houseplant, 1 kind
7. Combination of any trailing plants, indoor grown

8. Unscheduled trailing foliage
9. Unscheduled trailing flowering
10. Fern
11. Impatiens

12. **HANGING BASKET IN SHOW**
BEST OF CLASS 20 points

CLASS 10: AFRICAN VIOLETS

1. All entries must be single crown.
2. No limit is set upon the number of entries in each lot.
3. Color Key: (A) White; (B) Pink; (C) Blue or purple; (D) Variegated; (E) Any other color
Blue -10 Red -6 White --3

Lot

1. Single flower
2. Double flower
3. Variegated flower
4. Bi-color or multi-color
5. Miniature
6. Micro-mini
7. Trailing
8. Collection of 3 plants, each different
 - a. Regular
 - b. Mini

9. Combination planting

10. **AFRICAN VIOLET BEST OF CLASS** 20 points

CLASS 11: ADVANCED DESIGNER

1. Accessories permitted in all classes.
2. Accessories may be used at designer's OWN RISK

Theme: "Music, Magic & Motion"

Blue -30 Red – 20 White --10

Lot

1. "Black Magic" – Creative design
2. "Wind Dancer" – Design depicting motion
3. "Strike Up the Band" – Design incorporating a musical instrument
4. "Wine and Roses" – A mass design – roses dominating
5. "Magic Wand" – Line design using wood
6. "Tinker Bell" Design under 8"

CLASS 12: NOVICE DESIGNER

Exhibitor must not have won a blue ribbon in this Division at our Fair.

Blue -30 Red – 20 White --10

Lot

1. "Black Magic" – Creative design
2. "Wine and Roses" – a mass design – roses dominating

CLASS 13 - DELETED

CLASS 14: ROSETTES

Must have at least 3 entries in each CLASS to consider rosette

Lot

- | | |
|---------------------------|-----------|
| 1. Best Advanced Designer | 30 points |
| 2. Best Novice Designer | 30 points |

CLASS 15: WREATHS/SWAGS

Blue -25 Red -18 White -10

Lot

1. Dried
 - a. Using theme
2. Fresh
 - b. Using theme

CLASS 16: NICHE: "Music, Magic & Motion"

1. Space must be reserved for "Niche"
2. Accessories permitted in all classes. Accessories may be used at designer's risk.
3. No artificial flowers or foliage, or coloring or painting of materials.
4. "Niche" – Mass or Line Mass arrangement to fill space, 28 inches high by 32 inches wide by 16 inches deep. Or space 32 inches high by 28 inches wide by 16 inches deep. Each lot has four available spaces. Rosette to be awarded to Best Niche, 30 points.
Blue -\$8 Red -\$6 White \$4

Lot

1. Mass arrangement
2. Line Mass arrangement
3. Foliage arrangement, designer's choice
4. Rosette awarded to Best Niche 30 points

DIVISION B - ADULT

CLASS 1: UNSCHEDULED

(Individual Exhibit)

Please reserve space with Superintendent by July 26.

1. Any worthwhile exhibit not provided for above, entered by an individual, containing not less than 8 items. Lot number will be assigned by judge.

Blue -\$8 Red -\$6 White \$4

CLASS 2: UNSCHEDULED CLUB EXHIBITS

Lot number will be assigned by judge.

Special Exhibit – name items in education. Must be in one area: Examples all grasses, or all ferns, or all geraniums. Must have 10 different varieties of the exhibit.

Blue -\$18 Red -\$16 White \$12

A. Theme Prizes:

B. Specialized Exhibit, "Think Green Earth"

C. Each club entering educational display will receive \$6

D. Best of Show

1. Theme
2. Educational

DIVISION C CHILDREN/YOUTH

1. Rose Color key must be used with all rose entries, including miniatures.

2. Use clear vases.

Rose Color Key: (W) White and white blend; (Y) Yellow, Yellow blend, apricot; (O) Orange and orange blend; (P) Pink; and pink blend; (MR) Medium red; (DR) Dark Red; (M) Mauve **Gladiolus Color Key:** (W) White; (G) Green; (Y) Yellow; (O) Orange; (S) Salmon; (P) Pink; (R) Red; (RO) Rose; (L) Lavender; (V) Variegated **Dahlia Color Key:** (A) White (B) Yellow; (C) Bronze; (D) Orange; (E) Flame; (F) Red; (G) Dark Red; (H) Light Pink; (I) Dark Pink; (J) Lavender; (K) Purple; (L) Light blend; (M) Dark blend (N) Bi-color; (O) Variegated; (P) Peach

3. Maximum of 3 entries per lot for roses, gladiolus, dahlias

CLASS 1: CHILDREN

5 to 9 years of age.

Horticulture must be grown by exhibitor.

(Lot 1-2) Blue -10 Red -5 White -3

Lot

1. Design of your choice – arrangement
2. Design using bright colored flowers – arrangement

(Lot 3-7) Blue -7 Red -5 White -3

3. Annuals, 3 stems
4. Perennial, 3 stems
5. Rose, 1 stem
6. Gladiolus, 1 spike
7. Dahlia, 1 bloom & 2 Leaves

(Lot 8-9) Blue -10 Red -5 White -3

8. Potted plant, pot size not over 12"

9. Dish garden grown by exhibitor, at least 3 months

10. Hanging Baskets

11. Unscheduled Horticulture

12. SPECIAL AWARD FOR
BEST IN SHOW RIBBON

CLASS 2: YOUTH DIVISION

10 to 17 years of age

Horticulture must be grown by exhibitor.

(Lot 1 & 2) Blue -10 Red -5 White -3

1. Design using bright colored flowers – arrangement
2. Small design-not over 10, including container

(Lot 3-7) Blue -7 Red -5 White -3

3. Annual, 3 stems
4. Perennial, 3 stems
5. Rose, 1 stem
6. Glad, 1 spike
7. Dahlia, 1 bloom

(Lot 8) Blue -10 Red -5 White -3

8. Potted plant, pot not over 12"

(Lot 9) Blue -7 Red -5 White -3

9. Hanging Baskets
10. Unscheduled Horticulture
11. Special award for Best in Show RIBBON

**DEPARTMENT D
OPEN CLASS
FRUITS AND FORAGE CROPS**

Superintendent: Joan Frymire (360) 274-8680

Asst. Superintendent: Patricia Coleman

Entries accepted in the Agriculture Building

• Entries accepted Tuesday, Prior to Fair, 9:00 a.m. to 9:00 p.m.; Wednesday Prior to Fair 8:00 a.m. to 9:00 a.m.

• Closed for judging Wednesday, Prior to Fair, 10:00 a.m.

• Release of entries Monday after Fair 10:00 a.m. to 2:00 p.m.

Not responsible for items left after 2:00 p.m.

For unusual fruits or vegetables please include a 3"x5" index card explaining preparation procedures and uses.

Only vegetables having NO insect or disease damage will be accepted and judged. Vegetables and roots must be washed clean. Open to youth as well as adults and Senior Citizens. RIBBONS ONLY for Special Awards. Danish System of judging for youth only.

• YOUTH through age 18;

ADULT 19 through 59;

SENIOR CITIZENS 60 PLUS

Age groups are judged individually

DIVISION A: VEGETABLES

Points allowed for vegetables are as follows:

BLUE – 15 RED – 7 WHITE – 5

CLASS 1: BEANS

Lot

1. Bush Beans (snap) 10 pods
2. Blue Lake Beans, 10 pods
3. Kentucky Wonder, 10 pods
4. Oregon Giant, 10 pods
5. Horticultural or brightly colored, 10 pods
6. Wax beans, round, 10 pods
7. Wax beans, flat, 10 pods
8. Any other variety, 10 pods
9. One pint shelled, not dry
10. Great Northern, 1 pint dry
11. Navy, one pint, dry
12. Pinto, 1 pint dry
13. Red Kidney, 1 pint dry
14. White Kidney, 1 pint dry
15. Other Beans, 1 pint dry

CLASS 2: BEETS

(Trim tops to 2")

Lot

1. Baby Beets, 3 roots
2. Table Beet, 3 roots
3. Cylinder Beets, 3 roots
4. Mangel, 1

CLASS 3: CABBAGE

(Leave 3 outer leaves on)

1. Round Head, 1
2. Round Head – red, 1
3. Flat Head, 1

4. Pointed Head, 1

5. Savoy, 1

6. Other, 1

CLASS 4: CARROTS

(Trim tops to 2")

1. Long, 6 roots
2. Half Long, 6 roots
3. Small 3-1/2 to 4 inches, 6 roots
4. Nuggets, 6 roots

CLASS 5: CORN

(Trim shank to 1")

1. Yellow Sweet, 3 ears
2. Midget Sweet, 3 ears
3. White, 3 ears
4. Popcorn, 3 ears
5. Other, 3 ears

CLASS 6: CUCUMBERS

1. Slicing, 6 inches, minimum, 2
2. Pickling, 2-1/2 to 4 inches, 6
3. Lemon Cucumbers, 3
4. Other

CLASS 7: GARLIC

1. Small bulbs, 3
2. Large bulbs (3 to 4 inches), 3
3. Elephant Garlic, 1 bulb
4. Braided (6 or more)

CLASS 8: KOHLRABI

(Trim leaf petioles to 1")

1. Purple, 3 specimens
2. White, 3 specimens
3. Potted

CLASS 9: LETTUCE

(One bunch, tied or potted)

1. Bibb
2. Crisphead
3. Loose-leaf
4. Oak leaf
5. Romaine
6. Collard Greens
7. Kale
8. Spinach
9. Swiss Chard
10. Other

CLASS 10: ONIONS

(Trim tops to 2" and Trim roots to 1")

1. White, 3
2. Red, 3
3. Yellow, 3
4. Green, 6, untrimmed-Tops tied
5. Walla Walla Sweets, 3
6. Multipliers, 2 clusters
7. Shallots, 4
8. Other

CLASS 11: PEAS

1. Snap Peas, 10 pods
2. Snow Peas, 10 pods
3. Shelling Peas, 10 pods
4. Other

CLASS 12: PEPPERS

1. Green, 2
2. Red, 2
3. Hot peppers, 2
4. Waxed peppers, 2
5. Cayenne, 2
6. Jalapeno, 2
7. Pimento, Green, 2
8. Pimento, Red, 2
9. Sweet Banana, 2
10. Other

CLASS 13: POTATOES

1. Red varieties, 3
2. Black, 3
3. Burbank, 3
4. Early Rose, 3
5. Hawaiian, 3
6. Keneabec, 3
7. Netted Gems, 3
8. Pontiac, 3
9. Russet, 3
10. Yellow varieties, 3
11. Other

CLASS 14: RADISH

(Tops trimmed 2" to 3")

1. Red, 6
2. White, 6
3. Horseradish
4. Others

CLASS 15A: SQUASH SUMMER

(Current year only)

1. Crookneck, 2
2. Scallop (pattypan), 2
3. Straightneck, 2
4. Zucchini, under 10 inches, 2
5. Zucchini, over 10 inches, 1
6. Golden Zucchini, under 10 inches, 2
7. Zucchini, yellow, over 10 inches, 1
8. Marrow, 1
9. Scallopini, 1
10. Other

CLASS 15B: SQUASH -WINTER

(May be last year's crop from September on)

1. Banana, 1
2. Buttercup, 1
3. Butternut, 1
4. Hubbard, Golden, 1
5. Hubbard, Green, 1
6. Marblehead, 1
7. Sweet Meat, 1
8. Table Queen, (acorn, Danish), 1
9. Table Queen, Yellow, 1
10. Spaghetti, 1
11. Other

CLASS 16: TOMATOES

1. Red specimens, 3
2. Green, 3
3. Red Cherry, 5
4. Pear, red or yellow, 5
5. Ground cherries, one pint

6. "Best Hand" specimen

7. Other

CLASS 17: OTHER VEGETABLES

1. Artichoke
2. Broccoli, 3 heads, banded together on 3 inch stem
3. Brussels Sprouts, 6
4. Cauliflower, one head
5. Celery, one bunch
6. Eggplant, 3
7. Gourd, fresh, 3 small
8. Gourd, birdhouse size, 1
9. Novelty Vegetable
10. Odd Fruit
11. Odd Vegetable
12. Parsnips, 5 roots
13. Pumpkin, small bush type, 1
14. Pumpkin, large, 1
15. Rhubarb, 3 stalks, tied, tops on
16. Rutabaga, 3 roots
17. Sunflower, head, trim stem to 12"
18. Any other vegetable or fruit

CLASS 18: LARGEST

Blue-15 Red-7 White-5

Lot

- | | |
|----------------|---------------------------|
| 1. Apple | 17. Pumpkin |
| 2. Bean | 18. Radish |
| 3. Beet | 19. Rhubarb |
| 4. Cabbage | 20. Rutabaga |
| 5. Carrot | 21. Squash,
Crookneck |
| 6. Cauliflower | 22. Squash, hubbard |
| 7. Celery | 23. Squash, scallop |
| 8. Cucumber | 24. Squash, straightneck |
| 9. Garlic | 25. Squash, zucchini |
| 10. Gooseberry | 26. Squash, other variety |
| 11. Gourd | 27. Tomatoes |
| 12. Kohlrabi | 28. Turnip |
| 13. Mangel | 29. Other |
| 14. Onion | |
| 15. Pea | |
| 16. Potato | |

CLASS 19: TALLEST

Blue-15 Red-10 White-5

Lot

1. Corn, any variety
2. Corn, any variety, with ears
3. Garlic, tallest
4. Leek, tallest
5. Sunflower, tallest
6. Sunflower, largest flower
7. Other

NOTE: TALL CORN AND SUNFLOWERS are best brought in with root ball attached, burlapped or in a bucket, so that they hold well for the show. All must have stalk.

CLASS 20: HERBS

One sprig, 5 stems or 1 spray under 24 inches of any of the following:

Blue-10 Red-7 White-5

Lot

1. Basil
2. Borage
3. Catnip
4. Chamomile
5. Chives
6. Dill, 3 stalks, tied, roots on, bagged
7. Fennel
8. Feverfew
9. Lavender
10. Lemon Balm
11. Marjoram
12. Oregano
13. Parsley
14. Rosemary
15. Sage
16. Salad Burnet
17. Savory
18. Spearmint
19. Tarragon
20. Thyme
21. Any other mint, different variety - Limit of 4
22. Any other herb - Limit of 4
23. Potted herbs - at least 3 kinds in 1 pot
24. Herb arrangement – at least 6 kinds

CLASS 21: DISPLAYS

Blue-30 Red-20 White-10

Lot

1. Novelty display using agricultural products, not over 24"x 24"
2. Novelty display with herbs, 6 to 10 potted plants

CLASS 22: SPROUTS

Blue-10 Red-7 White-5

Lot

1. Sprouts
 - a. Mung beans, 1/2 pint
 - b. Soy beans, 1 cup fresh
 - c. Alfalfa sprouts
 - d. Other

CLASS 23: WEEDS

Blue-50 Red-25 White-15

Use Lot 1

Best collection of poisonous weeds (10 mounted varieties), both common and botanical names.

CLASS 24: FORAGE CROPS

(Lot 1-2) Blue-10 Red-7 White-5

Lot

1. Grains, named (seeds) in jars
2. Grasses, named (seeds) in jars
(Lot 3-5) Blue-30 Red-20 White-10
3. Grains Display, sheaves tied & named
4. Grasses Display, sheaves tied & named
5. Hay, 1 bale

CLASS 25: HONEY

Honey, named, pint or half pint jar

(Lot 1-6) Blue-20 Red-15 White-10

Lot

1. Light amber

2. Amber

3. Dark Amber

4. Black

5. Other

6. Best frame of honey

(Lot 7-12) Blue-10 Red-7 White-5

7. Bee's Wax, 1 cup rendered, Light

8. Candles, rolled

9. Candles, Dipped

10. Candles, Molded

11. Novelty, wax

12. Other

CLASS 26: BUCKET GARDENING

Must be grown in 5 gallon bucket

Blue-10 Red-7 White-5

Lot

1. Sunflower

2. Corn

3. Tomato

CLASS 27: HANGING BASKET

Maximum 2 entries per person, per lot

Blue-10 Red-7 White-5

Lot

1. At least 2 or more different vegetables grown in hanging basket.

2. Exhibitors choice: One Vegetable or fruit grown in hanging basket

3. Herb basket -3 or more different kinds grown in hanging basket

CLASS 28: CONTAINER GARDENS

Points at Superintendents discretion.

CLASS 29: Veggie Creatures and Novelty Horticulture

Blue-20 Red-10 White-5

Lot

1. Veggie Creatures (animals or monsters using vegetables. Glue & toothpicks, etc. are acceptable) – Only 1 entry per person.

2. Unusual Fruit or Vegetable grown naturally.

A. youth age 5 -17

B. adult age 18 – 59

C. senior age 60+

**DIVISION B
FRUIT IN TRAYS**

1. A plate shall consist of 3 specimens of apples, pears and peaches, 6 specimens of plums, crab apples or other small fruit, and 1 pint of berries or nuts on plates.

2. No blemished fruit will be considered by the judges and no awards will be made on entries that do not individually merit them. Awards will be placed on exhibits according to their merit.

3. Scab, rot, scale, worm holes, etc. will be sufficient cause to bar an exhibit.

4. No one exhibit or article may compete for more than one prize.

5. Points allowed for Fruits in trays are as follows:

Blue-10 Red-7 White-5

CLASS 1: APPLES

Lot

1. Crab apples, 6
2. Chehalis, 3
3. Delicious, 3
4. Gravenstein, 3
5. Jonathan, 3
6. King, 3
7. Liberty, 3
8. Newton, yellow, 3
9. Northern Spy, 3
10. Rome Beauty, 3
11. Yellow Transparent, 3
12. Winter Banana, 3
13. Other variety, 3

CLASS 2: BERRIES

1 full hallock required for each lot

Lot

1. Blueberries
2. Boysenberries
3. Currants
4. Loganberries
5. Nectarberries
6. Raspberries, black
7. Raspberries, red
8. Strawberries
9. Blackberries
 - a. Wild Blackberries
 - b. Dewberries
 - c. Youngberries
10. Cascade Berries
11. Gooseberries
12. Others

CLASS 3: CHERRIES

1 full hallock required for each lot

Leave stems on.

Lot

1. Black
2. Red
3. Pie
4. Other

CLASS 4: FIGS

Lot

1. One pint

CLASS 5: GRAPES

Lot

1. Concord, 2 bunches
2. Thompson Seedless, 2 bunches
3. Other, Red, 2 bunches
4. Other, Green, 2 bunches
5. Other, Purple, 2 bunches

CLASS 6: PEACHES

3 specimens required for each lot

Lot

- | | |
|---------------|------------|
| 1. Crawford | 5. Hale |
| 2. Early Glow | 6. Sunapee |
| 3. Elberta | 7. Other |
| 4. Frost | |

CLASS 7: PEARS

3 specimens required for each lot

Lot

- | | |
|-------------|--------------------|
| 1. Bartlett | 3. Clapps Favorite |
| 2. d'Anjou | 4. Other |

CLASS 8: PLUMS

6 specimens required for each lot

Lot

1. Dark, dried
2. Dark
3. Light
4. Italians prunes
5. Other

CLASS 9: NUTS

Last year's crop, 1 pint per lot

Points allowed are as follows:

Blue-15 Red-7 White-3

Lot

1. Filberts, Barcelona, long
2. Filberts, Duhcille, round
3. Filberts, other varieties
4. Walnuts, Black
5. Walnuts, English
6. Nuts, any other variety
7. Nuts, shelled, named and dated

**DIVISION C
BEST OF SHOW**

CLASS 1: VEGETABLE OR FRUIT

Lot 1 Senior	50
Lot 2 Adult	50
Lot 3 Youth	50
Lot 4 Herbs	50

**DIVISION D
BEES**

CLASS 1: BEE DISPLAY

Blue-25.00 Red-15.00 White-10.00

Lot

1. Organizations
2. Individuals

Booth space will be made available for a limited number of displays.

Approximately 6x8 feet table space plus background will be made available for each display. Live Bees must be taken care of by exhibitors at all times during Fair.

Displays shall contain not less than 20 items. Varieties given consideration.

SCORECARD BEE DISPLAY

Educational Value	130
General Appearance	55
Varieties of Honey	40
Equipment	20
Wax	20
Miscellaneous	10

TOTAL POINTS 275

**DIVISION E
COMMUNITY GARDEN**

CLASS 1: COMMUNITY DISPLAYS

Blue-25.00 Red-15.00 White-10.00

Use Lot 1

Open to any community club or group.

Limited to only 1 display per club or group.

All others will receive ribbons only.

Approximately 6x8 feet table space plus background will be made available for each display. Displays shall contain no less than 30 items. Varieties given consideration. Must be grown by club or community members in private garden.

SCORECARD - COMMUNITY GARDENS

General Appearance	120
Fresh fruit and vegetables	80
Grasses, grains and seeds	20
Miscellaneous	10
Flowers, plants, etc.	10
TOTAL POINTS	250

All others receive a ribbon.

**DIVISION F
EDUCATIONAL**

CLASS 1: EDUCATIONAL DISPLAYS

Blue-25.00 Red-15.00 White-10.00

Use Lot 1

•Limited to only 1 display per individual

All others receive a ribbon.

•Open to any individual. Exhibit may show any topic of educational nature related to agriculture, gardening, or natural resources. The exhibit will be judged on educational value, viewer interaction design, creativity, general appearance and workmanship. It should be read easily from a distance.

•Call superintendent for space availability

SCORECARD - EDUCATIONAL DISPLAYS

Educational Value	120
General Appearance	60
Design and Layout	40
Originality & Creativity	20
Miscellaneous	10
TOTAL POINTS	250

**DEPARTMENT E
GRANGE**

Superintendent: Joan Frymire (360) 274-8680

Assistants: Nancy and Allen Harrington

Entries accepted in the Agriculture Building

- Entries accepted Tuesday, prior to Fair, 9:00 a.m. to 9:00 p.m. and Wednesday prior to Fair 8:00 a.m. to 9:00 a.m.
- Wednesday, 10 a.m. -Closed for judging.
- Release of entries Monday after Fair, 10:00 a.m. to 2:00 p.m.

DIVISION A

1. Not Responsible for goods left after 2:00 p.m. Monday after Fair.
2. Backboards to be 40"x60" to be furnished by Grange or group doing a display.
3. Booth space will be provided for Pomona and Subordinate displays. Large booth will be 5x8 feet in size. Half booth will be 5x4 feet in size.
4. Any Granges desiring to enter a booth display must notify the Superintendent by not later than June 3.
5. Milk and cream should be put on lower shelves so they can be changed when appearance in undesirable.
6. Grasses, grains and seed to be left in their natural colors.
7. Attractive display of flowers fruits or vegetables can be placed in front of the booth. These displays are for decoration and general appearance only.
8. All grange booths will be judged according to the score card prepared by the Fair Committee. Each grange will have a reference book outlining requirements.
9. Commercially labeled goods to be used only if necessary to the booth's project.
10. Lot 1: Booths – a plaque will be awarded for the top blue ribbon in the Project (or Contemporary) booth division and also one to the top blue ribbon in the Traditional Grange booth display or Produce Booth.
11. The theme for the booths this year will be "Music, Magic and Motion". It is not necessary to follow the theme. Booth can be Traditional or Project type. Project booth should tell the public a story of some phase of agriculture or a related activity of the grange. Produce type is the standard or traditional type, including livestock, agricultural and horticulture products and vegetables. Judges are to be aware of booth type. There will be 3 judges. The total score given by each judge will be added together and divided by 3 to find the placement of each booth.

CLASS 1: TRADITIONAL

(Use Lot 1)

The following score card will be used in judging booths entered in traditional Grange booth type.

A. Threshed Seeds – 8 kinds	100
B. Fruit – 8 kinds fresh	100
C. Vegetables – 8 kinds fresh	100
D. Canning, standard jars, 8 jars	

(fruit or vegetables)	100
E. Jams/jellies, standard jars – 6 kinds	100
F. Miscellaneous products -15 kinds	200
G. Livestock & Poultry Products-10 kinds	100
H. Design	100
I. Arrangement & Alignment	100
TOTAL POINTS	1000

CLASS 2: PROJECT BOOTH

(Use Lot 1)

The following score card will be used in judging the Grange booths under the Project type:

A. CENTRAL THEME	
Does it tell a story-	75
a. Effectively?	50
b. Completely?	50
c. Quickly?	25
B. ATTRACTIVENESS	
Does it draw attention?	200
Does it have good balance-?	
a. In arrangement?	50
b. In color?	50
c. Are products of good quality?	50
d. Does it have effective lighting? (if needed)	50
C. EDUCATIONAL VALUE	
a. Is it interesting?	150
b. Is it informative?	150
c. Does it have originality?	100
TOTAL POINTS	1000

•If your Grange is entering a display. Use Department E, Division A, CLASS 1, or CLASS 2, Lot 1. On the entry form.

•All Granges to receive \$75.00 for displaying

•Additional awards for top 3 in project or traditional booths

Project Booth Will Receive

- 1st Place \$20
- 2nd Place \$10
- 3rd Place \$5

Traditional Booth will receive:

- 1st Place \$25
- 2nd Place \$20
- 3rd Place \$15

1st Place in Traditional and Project will receive a Trophy.

CLASS 3: JUNIORS

(Use Lot 1)

Juniors will receive \$75.00 for entering & Ribbons.

**DEPARTMENT F
Forestry & Natural Resources**

- Cowlitz Conservation District (360) 425-1880
- Exhibits accepted Wednesday prior to Fair, 9:00 a.m. to 4:00 p.m.
 - Judging will occur Thursday, 8:00 to 10:00 a.m.
 - Release of exhibits Monday after Fair, 10:00 a.m. to 2:00 p.m.

RULES AND REGULATIONS

1. All exhibits must be picked, gathered, cut or made by the exhibitor. Exhibits may be disqualified by the Superintendent.
2. Exhibitors are responsible for the maintenance of exhibits throughout the Fair. Any exhibit that deteriorates and becomes unsightly will be removed unless replaced by the exhibitor.
3. All items are to be labeled, (species uses, date, or related information).
4. Entries limited to one item per lot.
5. Awards will consist of first, second and third place ribbons in each lot in addition to cash awards listed. Danish judging system used.
6. A first place ribbon cannot be awarded in any lot unless there is an educational/informational component to the display.
7. The judge's decisions will be final.

DIVISION A: ADULT (16 years and older)

CLASS 1: DISPLAY DEPICTING NATURAL RESOURCE PRACTICES

This CLASS will be judged on the basis of originality, accuracy and educational value. The exhibitor must develop an original exhibit telling a story about local Natural Resource use or management. Natural Resources include the forest, water, or mineral resources of Cowlitz County. Pictures may be used. Theme must be labeled.

Lot	Blue	Red	White
large display	100	50	25
small display	30	25	20

1. Forest practices display by an organization or business.
Proof of organization required.
2. Natural resource practice display (not forest practices) by an organization or business. Proof of organization required.
3. Display by an individual. Suggestions are: forest use and management; and recreational, industrial, or wildlife use of different environments.

CLASS 2: OLD TIME LOGGING AT LEAST 25 YEARS OLD

(Label and date items)

- Lot:
1. Old time logging equipment (felling and bucking tools, etc.)
 2. Photos of old time forestry (tree planting, logging, transport). Pictures must be captioned, mounted,

identified with owner's name, and protected against loss. The Department and the Fair Board cannot be responsible for pictures, but every possible precaution will be taken to protect them. RIBBON

CLASS 3: INDUSTRIAL FOREST PRODUCTS PRODUCED BY EXHIBITOR

Blue -50 Red -30 White -20

Lot

1. Examples of principle forest utilization (example: timber).
2. Alternative forest products (ornamental/floral use, recycled wood precuts).

CLASS 4: HOME MANUFACTURED WOOD PRODUCTS (No kits)

Blue -50 Red -30 White -20

Lot

1. Home-made wooden toys
2. Bird nest boxes and bird feeder
3. Other home-made wooden items

CLASS 5: NATIVE FLORAL AND FAUNA

Display of native plants and animals. Exhibits must be labeled.

Blue -100 Red -50 White -20

Lot

1. Collection of pressed labeled and mounted plants of at least 25 different varieties.
2. Collection of 3 stuffed, mounted, and labeled animals (no toys).
3. Display of live native plants, at east 10 varieties.
4. Collection of mounted an labeled insects, at least 15 varieties.

DIVISION B: YOUTH (15 years and younger)

CLASS 1: NATURAL RESOURCE DISPLAYS

Blue -15 Red -10 White -5

Lot

1. Display of panel of sections limbs showing the annual rings, bark and grain of at least five different native forest trees, properly labeled.
2. Display of panel of at least six minor forest products, labeled and identified
3. Collection of pressed, labeled and mounted leaved or needles of at least 10 native plants (Lot 4) Blue – 25 Red – 15 White -10
4. Collection of forest plants or animals (Lot 5) Blue – 50 Red – 25 White -20
5. Natural Resource Practices
6. Old Time Logging at least 25 years old. RIBBON (Lot 7-8) Blue -40 Red-30 White-20
7. Kit or Industrial Forest Products
8. Home Manufactured Products (no kits)



DEPARTMENT G ART

Superintendent: Karen Stacey (360) 430-0365

Asst. Superintendent: Darlene Carpenter

Danish Judging system used

PLEASE READ ALL RULES CAREFULLY TO AVOID DISAPPOINTMENT.

Entries accepted in the Cowlitz Room in The Cowlitz Regional Conference Center.

• Entries accepted Saturday prior to Fair, 10:00 a.m. to 4:00 p.m.

• Judging Sunday, Prior to Fair, 9:00 a.m.

• Release of entries Monday after Fair, 10:00 a.m. to 2:00 p.m.

1. The Fair Board and management cannot be responsible for paintings, but every possible precaution is taken to protect them.

2. Judges reserve the right to reclassify any painting.

3. The name and address of the artist must be on the back of each painting.

4. Items entered in previous exhibits at the Fair cannot be entered again.

5. No two items may be entered in the same lot and class.

6. **ALL paintings must be securely wired for hanging. Patent hooks, string and or tape will NOT be accepted.**

7. **Child entries must be firmly attached to a sheet of poster board or heavy cardboard and wired for hanging.**

8. **Art without adequate hangers will NOT be accepted.**

9. No picture painted by number will be accepted.

10. Paintings and frames must be THOROUGHLY dry.

11. Paintings found unsuitable for family viewing will not be accepted.

12. An original is a work done from life or from a photo taken from life (not of another artists work). All entries must be an original. **NO** copies of another artists work will be accepted.

13. Any item found to be entered and not in accordance with the rules will be removed and no ribbon or award given.

14. Misrepresentation of any item as to originality, etc. will automatically disqualify all items by the same artist.

15. Opinion of the judges will be final.

16. Tole paintings will be accepted in the Hobby Department C.

17. Acrylics will be judged with oils.

18. CHILD AND YOUTH ages are required on all items, 1 entry per lot allowed.

19. Professional – people with training who exhibit or sell their works. NOT ALLOWED TO COMPETE FOR CASH AWARDS.

20. Amateur – Painters over 18 years of age that are casual painters, hobbyists and beginner painters.

21. **NO EXHIBIT SMALLER THAN 5"X7", NOR LARGER THAN 28"X32", WILL BE ACCEPTED**

DIVISIONS

a. PROFESSIONAL (Adult)

b. AMATEUR (Adult)

c. CHILD (6 yrs. – 11 yrs.)

d. YOUTH (12-15yrs.)

e. YOUNG ADULTS (16 yrs. –18 yrs.)

f. SENIOR CITIZENS (60 years and above)

NOTE: Preschool, 5 years and under will be accepted in Creative Youth.

Blue -20 Red -15 White -10

CLASS

1. Watercolors

2. Oils

3. Acrylics

4. Air-Brush

5. Pastel Chalk, Oil Pastel

6. Pen and Ink

7. Prints (serigraph, litho, calligraphy, etc. print making, silk screen)

8. Multimedia, mixed media

9. Sculpture, mobiles-will be accepted in the Hobby-Department C.

10. Charcoal, pencil

11. Poster Paint, Finger-paint

12. Felt tip pen, ball point pen

13. Crayon

Lot

1. Landscape

2. Waterscapes (sea, lake, river, any body of water)

3. Urban Scapes (city, building)

4. Rural Scapes (countryside with buildings)

5. Portrait

6. People Scapes (people in environments)

7. Life Composition (study of human form)

8. Interiors (without people)

9. Florals (trees, foliage)

10. Animals, Birds, Insects

11. Fantasy Art (fantasy people, places, animals, machines etc.)

12. Machines (cars, trucks, etc.)

13. Still Life

14. Contemporary Art (includes abstracts, op, pop, fauve, surreal, etc.)

DEPARTMENT H
China Painting & Porcelain

Superintendent: Marie Geisler (360) 423-5923

Entries accepted in the Cowlitz Room in The Cowlitz Regional Conference Center.

• Entries accepted Saturday prior to Fair, 10:00 a.m. to 4:00 p.m.

• Judging Sunday prior to Fair, 9:00 a.m.

• Release of entries Monday after Fair, 10:00 a.m. to 2:00 p.m.

Points allowed are as follows:

BLUE – 20 RED – 15 WHITE – 10

1. The awards list is open to anyone wishing to enter; no entry fee will be charged.

2. No soiled, chipped or cracked articles will be accepted. The superintendent reserves the right to reject such articles.

3. Only those items for which there is a class and lot number can be entered, and only one entry in any one lot per exhibitor.

4. China entered in previous exhibits at the Fair cannot be entered again.

5. The Fair Board will not be responsible for exhibits, but will use every precaution to protect them from loss or damage.

6. The Superintendent reserves the right to reject all articles for exhibit at her discretion.

7. Upon checking out, please do not remove articles without supervisor's aid.

8. Any person may enter any class or lot, but will be judged according to their age classification. Child 2 yrs. – 7 yrs, Juniors 8 thru 12 years; Youth, through 18; Adult ; Senior Citizen (50-79); and Silver Senior (80+).

9. Professional class-Any person that owns or operates a shop, holds a tax stamp or state license, or teaches classes for pay. Exhibitors should notify the person taking entries that they are professionals.

10. Professionals will only receive ribbons and no cash awards.

11. Judge's decision shall be final.

DIVISIONS

A. PROFESSIONAL

B. CHILD (2 yrs – 7 yrs)

C. JUNIORS (8 thru 12 yrs.)

D. YOUTH (13 yrs. thru 18 yrs.)

E. ADULT

F. SENIOR CITIZEN (60 yrs. and older)

G. BEGINNER

H. SILVER SENIOR (80 yrs. And older)

CLASS

1. High gloss overglaze

2. High gloss overglaze with enamel

3. High gloss overglaze metallic trim

4. Matte overglaze

5. Matte overglaze with enamel

6. Matte overglaze with fired metallic trim

7. Scrolling Technique

8. Grounding Technique

9. Dresden

10. Glass

11. Luster

12. Miscellaneous

13. Porcelain on Steel

14. Porcelain Dolls

15. Pen work

16. Structure

17. Air-brushing

Lot

1. Animal

2. Bank

3. Bathroom Item

4. Bedroom Item

5. Bell (small)

6. Bell (large)

7. Birds

8. Bowl (small)

9. Bowl (large)

10. Boxes (powder, jewelry, etc. small)

11. Boxes (powder, jewelry, etc. large)

12. Cake plate

13. Candle holder

14. Candy dish

15. Canister set

16. Christmas item

17. Clock miniature

18. Clock, table

19. Clock, wall

20. Coffee pot or set

21. Compote

22. Cookie jar

23. Cup

24. Cup and Saucer

25. Cups (set or specialty)

26. Desk set or office item

27. Dishes (set) 1 place setting

28. Dishes (child's)

29. Dolls (small)

30. Dolls (large)

31. Figurines (small)

32. Figurines (large)

33. Figurines (set)

34. Glasses

35. Holiday Item

36. Household Item

37. Jelly dish

38. Jewelry (miscellaneous)

39. Jewelry (necklace)

40. Jewelry (earrings)

41. Kitchen Item

42. Lamp or Lights (small)

43. Lamp or Lights (large)

44. Ming Jar (small)

45. Ming Jar (large)

46. Mirror

47. Mug

48. Mug Set
49. Music box
50. Musical Item
51. Small Ornament
52. Large Ornament
53. Picture (miniature)
54. Picture (framed)
55. Picture (other)
56. Picture set of 2 or more
57. Pitcher (small)
58. Pitcher (medium)
59. Pitcher (large)
60. Plank (small) steel
61. Plank (large) steel
62. Plant tender
63. Planter
64. Plates (miniature)
65. Plates (8" and under)
66. Plates 10"
67. Plates 12"
68. Plates 14"
69. Platter
70. Plaque (small)
71. Plaque (large)
72. Plaque (set)
73. Portrait
74. Salad set
75. Salt and Pepper
76. Scenes
77. Serving Bowl
78. Snack Set
79. Shoe
80. Soap Dish
81. Steins
82. Steins Set
83. Tea Set
84. Tea Pot
85. Tray (small)
86. Tray (large)
87. Trivet (small)
88. Trivet (large)
89. Tureen
90. Urn
91. Vase (bud)
92. Vase (10" and under)
93. Vase (over 10")
94. Vase, other
95. Miscellaneous
96. Small Porcelain Dolls (head, hands, feet)
97. Med. Porcelain Dolls (head, hands, feet)
98. Large Porcelain Dolls (head, hands, feet)
99. Small Porcelain Dolls (head, hands, feet, bisque bodies)
100. Medium Porcelain Dolls (heads, hands, feet, bisque bodies)
101. Large Porcelain Dolls (head, hands, feet, bisque bodies)

102. Small Porcelain Dolls (head, hands, feet, composition bodies)
103. Medium Porcelain Dolls (head, hands, feet, composition bodies)
104. Large Porcelain Dolls (head, hands, feet, composition bodies)



DEPARTMENT I Photography

Superintendents:

Jan & Linda Johnson (360) 578-9707

Asst. Supers:

Lisa and Sam Nathan

KaCee Joiner (503) 556-4201

Entries accepted in the Coweeman Room at the Cowlitz Regional Conference Center.

- Entries accepted Sunday prior to Fair, 10:00 a.m. to 2:00 p.m.
- Judging Tuesday prior to Fair, 9:00 a.m.
- Release of entries Sunday after Fair 7:00 p.m. to 10:00 p.m. and Monday 10:00 a.m. to 1:00 p.m.

GENERAL RULES

1. The Photography Department operates under the General Rules of the Fair. Exhibitors should refer to the General Rules at the front of the Fair Book.
2. Adult, Young Adult, and Youth exhibitors must limit submissions based on Submission Limitation Rules described under the Print and Digital Rules for their division (see below).
3. All photos must be taken by the exhibitor but can be professionally processed and mounted.
4. The Superintendent of the Department may refuse entry of photographs deemed to be unsuitable for a general audience.
5. No distinction is made between film, digital, or other technologies in Lot criteria or judging.
6. Titling of prints and digital submissions should be made by exhibitor prior to submission of entries.
7. It is the exhibitors' responsibility to place his/her submission in the appropriate Lot. Submissions inappropriately placed may do less well in competition.
8. Photography – whether print or digital – previously entered in the Cowlitz County Fair competition is ineligible for competition.
9. After a print or digital submission has been entered and judged, it cannot be substituted.
10. This competition is open only to amateur photographers. For the purpose of this competition, a professional photographer is one who earns more than fifty percent of his/her income from photography.
11. Space is provided to Photography Department judges to exhibit up to 3 examples of their work on a non-competitive basis.
12. No entry fees are required to enter the exhibit.

13. It is the exhibitor's responsibility to pick up their exhibits on the dates and times listed above. Uncollected exhibits may be discarded.

14. It is the exhibitor's responsibility to read and understand these rules.

EXHIBITOR CATEGORIES

DIVISION A – ADULT

CLASS1: Adult Prints – Monochrome

CLASS 2: Adult Prints – Color

CLASS 3: Adult Digital Submissions

DIVISION B -YOUNG ADULT

CLASS 1: Young Adult Prints

CLASS 2: Young Adult Digital Submissions

DIVISION C – YOUTH

CLASS 1: Youth Prints

CLASS 2: Youth Digital Submissions

Awards & Premiums

Division A: In each Lot in the Adult Divisions, there may be more than one Blue, Red, White and Honorable Mention ribbon awarded. About thirty percent of entries will receive ribbons.

Premiums are: Blue – 30 pts, Red – 20 pts., White – 10 pts. Honorable Mentions – ribbons only.

Best in CLASS, Best in Show, and Judges' Choice Rosettes are also awarded but do not receive premiums.

Division B & C: Awards in the Youth and Young Adult Divisions are based on the Danish System. Under this system, each photo is judged according to its own merits. Each submission is awarded a Blue, Red, White, or Honorable Mention ribbon. Premiums are: Blue – 10 pts; Red – 5 pts; White – 3 pts. Best in CLASS and Best in Lot Rosettes are also awarded but do not receive premiums.

SPECIAL AWARDS Divisions A, B & C

People's Choice Award for each Division is selected by ballot by visitors to the exhibit. Superintendent's Award and Fair Theme Award are selected by the superintendent. Fair Theme Award is based on the best photo depicting the Fair theme. These awards do not receive premiums.

LOT DESCRIPTION

Each CLASS has the following Lots.

1. Plant Life: Flowers, trees, shrubs, fungi, etc.
2. Animal Life: Mammals, birds, fish, amphibians, insects, spiders, reptiles, etc.
3. Landscape: Mountains, lakes, rivers, etc.
4. Night scenes: Twilight, sunsets, sunrises, fireworks, after dark scenes.
5. People: Human interest and portraits.
6. Design, Abstract or Still Life: Nature or man-made designs including table top and computer-altered photography.
7. Action and Sports: Sport activities, organized or unorganized, must include action.
8. Ocean Views: Seascapes, lighthouses, headlands
9. Underwater sea life, scenes and objects.

10. General Interest: Architectural, industry, mechanics/mechanisms, and any other subject that does not fall into the above categories.

DIVISION A: ADULT (MONOCHROME & COLOR PRINTS & DIGITAL)

CLASS 1: ADULT PRINTS -MONOCHROME

CLASS 2: ADULT PRINTS -COLOR

PRINT RULES

1. Prints must be mounted on mat board or foam-core board. Framed photos are not accepted.
2. Smallest acceptable print (any shape) must contain 80 square inches of picture area, exclusive of border or mat. Example: rectangular print 8x10 inches and an oval print 9 1/2x12 inches equal 80 square inches.
3. Largest acceptable print size including mat (if used) is 16x20 inches.
4. Identification: Print name, address, title, division, CLASS and lot number on the back of each submission. Any printing including the printmaker's name on the front of the photo and/or mat must be covered or made illegible.
5. Titles: Every print should have a title for identification in judging. Please individualize your title in order to distinguish it from other titles in the exhibit.
6. Exhibition Hanging Labels: A label for each print will be provided at the time of registration and are to be filled out at that time.
7. Submission Limitation Rules: 3 entries per Lot for a maximum of 10 submissions (CLASS A + CLASS B = 10 or less)

CLASS 3: DIGITAL SUBMISSIONS

DIGITAL RULES:

1. All digital submissions must be submitted on a Photo CD, DVD or thumb drive in jpg format, and sized to 768 pixels on the longest side.
2. Each image should be saved as a jpg and named in the following format: Lot, title, and maker (last name, first name): Example: 8_haystackrock_smithjoe.jpg.
3. On a single sheet of paper, print your name, address along with the titles and lot numbers of each submission and submit with your media.
4. Submission Limitation Rules: 3 entries per Lot for a maximum of 10 submissions.

DIVISION B: YOUNG ADULT (PRINT & DIGITAL)

CLASS 1: YOUNG ADULT – COLOR & MONOCHROME

PRINT RULES:

1. Minimum acceptable print size is 4 x 6 inches; largest acceptable print size including mat (if used) is 16 x 20.
2. Prints must be mounted on mat board or foam-core board. Framed pictures are not accepted.
3. A grouping of up to 3 photos will be accepted on one background as part of theme. See Rule #1 for size limitations.
4. Identification: Print name, address, title, division and lot number on the back of each submission. Any printing on the front of the photo and/or mat must be covered or made illegible.

5. Titles: Every print should have a title for identification in judging. Please individualize your title in order to distinguish it from other titles in the exhibit.

6. Exhibition Hanging Labels: A label for each print will be provided at the time of registration and are to be filled out at that time.

7. Submission Limitation Rules: 3 entries per Lot for a maximum of 10 entries.

CLASS 2: YOUNG ADULT – DIGITAL SUBMISSIONS

DIGITAL RULES:

1. All digital submissions must be submitted on a Photo CD, DVD or thumb drive in jpg format, and sized to 768 pixels on the longest side.
2. Each image should be saved as a jpg and named in the following format: Lot, title, and maker (last name, first name): Example: 8_haystackrock_smithjoe.jpg.
3. On a single sheet of paper, print your name, address along with the titles and lot numbers of each submission and submit with your media.
4. Submission Limitation Rules: 3 entries per Lot for a maximum of 10 submissions.

DIVISION C: YOUTH (PRINT & DIGITAL) AGE 15 AND YOUNGER

CLASS 1: YOUTH – COLOR & MONOCHROME

PRINT RULES:

1. Minimum acceptable print size is 4 x 6 inches; largest acceptable print size including mat (if used) is 16 x 20.
2. Prints must be mounted on mat board or foam-core board. Framed pictures are not accepted.
3. Identification: Print name, address, title, division and lot number on the back of each submission. Any printing on the front of the photo and/or mat must be covered or made illegible.
4. Titles: Every print should have a title for identification in judging. Please individualize your title in order to distinguish it from other titles in the exhibit.
5. Exhibition Hanging Labels: A label for each print will be provided at the time of registration and are to be filled out at that time.
6. Submission Limitation Rules: 3 entries per Lot for a maximum of 10 entries.

CLASS 2: YOUTH – DIGITAL SUBMISSIONS

DIGITAL RULES:

1. All digital submissions must be submitted on a Photo CD, DVD or thumb drive in jpg format, and sized to 768 pixels on the longest side.
2. Each image should be saved as a jpg and named in the following format: Lot, title, and maker (last name, first name): Example: 8_haystackrock_smithjoe.jpg.
3. On a single sheet of paper, print your name, address along with the titles and lot numbers of each submission and submit with your media.
4. Submission Limitation Rules: 3 entries per Lot for a maximum of 10 submissions.



DEPARTMENT J
Open Class Dairy Cattle

Superintendent: Pam Watson (360) 425-9634
 All entries must be received by the Fair office by July 1st. Entries must be accompanied by a stall fee of \$5.00 for each animal to be exhibited. **NO REFUNDS.**
 • Dairy Cattle accepted Wednesday prior to Fair, 3:00 p.m. to 7:00 p.m.
 • Saturday-Judging, 5:30 p.m., 4-H/FFA followed by open dairy
 • Release of animals Sunday, 7:00 p.m.

GENERAL RULES

1. Exhibitors are required to keep quarters and cattle clean. Each exhibitor is expected to make an attractive display and maintain that display for the duration of the Fair. Decoration materials used shall be limited to aluminum foil, flowers and suitable signs. Flammable materials will not be allowed. Final discretion will rest in the authority of the Longview Fire Code. Stall cards & farm signs are required.
2. Owners will be responsible for all care of their animals, this includes stripping down of the stall area if needed. Bedding will be furnished by the Fair. At the end of Fair all stalls need to be stripped of bedding before leaving for tractor clean out.
3. Cattle entered in this department must be accompanied by a copy of the registration papers. Ownership will be determined by name appearing on registration papers.
4. All exhibitors must conform to health requirements printed in the front of the awards list.
5. Brucellosis – All female cattle over 5 months must have been vaccinated for Brucellosis or tested negative to Brucellosis in the last 30 days.
6. All animals must be double tied in stalls.
7. All bulls over 8 months of age to be shown and led with nose leads.
8. No dairy bulls over one year of age.
9. No exhibitors may receive more than three awards in any one lot.
10. Awards of rosettes are up to the Judge's discretion.
11. All cattle shown in groups must first have been shown as individuals.
12. All animals must be unblanketed between 10 a.m. & 9 p.m.
13. All awards will be paid to the name appearing on exhibitors' entry blank/exhibitor number.
14. Registered 4-H and FFA animals that are registered in the exhibitor's or farm name are eligible to exhibit in

Open class, see General Livestock Requirements, and rule 4, at the front of the book.

15. COWLITZ COUNTY FAIR HERDSMANSHIP:

1st-\$50 2nd-\$25 3rd-\$15

This award is to encourage cleanliness, educational value and general appearance of display. The awards will be paid to the name appearing on the entry form. Must have 3 or more head to qualify for the herdsmanship award.

Herdsmanship awards will be given at the discretion of the superintendent.

HERDSMANSHIP SCORE CARD

• Animals – arrangement, tying, cleanliness and grooming, regularity of feeding	20%
• Stalls – arrangement of equipment and supplies, cleanliness of equipment, supplies, stalls and alleys	20%
• Display effects – decorations, signs stall cards	20%
• Exhibitor – appearance, attitude, courtesy, skill	20%
• Educational value of exhibit	20%
TOTAL	100%

CLASS 1: MILKING SHORTHORN

CLASS 2: BROWN SWISS

CLASS 3: AYRSHIRE

CLASS 4: JERSEY

CLASS 5: HOLSTEIN

CLASS 6: GUERNSEY

CLASS 7: OTHER BREEDS (TO BE SHOWN SEPARATELY)

Lot (1-10) 1st \$32 2nd \$28 3rd \$20

1. Jr. bull calf born after Mar. 1 current year, minimum 3 months
2. Int. bull calf born Dec. 1 previous year to Feb. 28 Current year
3. Sr. bull calf born Aug. 1 to Nov. 30 previous year
 Champion Bull **ROSETTE**
 Reserve Champion Bull **ROSETTE**
4. Jr. heifer calf born after Mar. 1 current year, minimum 3 months
5. Int. heifer calf born Dec. 1 previous year to Feb. 28 current year
6. Sr. heifer calf born Sept. 1 to Nov. 30 previous year
 Calf Champion Female **FLAT RIBBON**
 Reserve Calf Champion Female **FLAT RIBBON**
7. Summer yearling heifer born June 1 to Aug. 31 previous year
8. Jr. yearling heifer born Mar. 1 to May 31 previous year
9. Winter yearling heifer born Dec. 1 two years previous to Feb. 28 previous year

10. Sr. yearling heifer, unfreshened,
born Sept. 1 to Nov. 30 two years
previous (fresh Sr. yearlings will show in lot 11)

Junior Champion Female **FLAT RIBBON**

Reserve Jr. Champion

Female **FLAT RIBBON**

Lot (11-16) 1st \$40 2nd \$32 3rd \$27

11. Jr. 2 year old cow and Sr. yearling in milk, born
Mar. 1 to Aug. 31 two years previous

12. Sr. 2 year old cow born Sept. 1 three years previous
to Feb. 28 two years previous

13. Three year old cow born Sept. 1 four years previous
to Aug. 31 three years previous

14. Four year old cow born Sept. 1 five years previous
to Aug. 31 four years previous

15. Five year old cow born Sept. 1 six years previous to
Aug. 31 five years previous

16. Aged cows, six years old and over, born before
Sept. 1 six years previous

Lot (17) 1st \$32 2nd \$28 3rd \$20

17. Dry cow, any age,

Sr. Champion Female **FLAT RIBBON**

Reserve Sr. Champion

Female **FLAT RIBBON**

Grand Champion Female

ROSETTE

Reserve Grand Champion

Female **ROSETTE**

Best Udder **ROSETTE**

Lot (18-24) 1st \$40 2nd \$32 3rd \$27

18. Best 3 females, all bred by and
two owned by exhibitor

19. Young herd, 4 animals owned
by exhibitor, at least three animals
under 2 years

20. Exhibitor's herd, five animals, all owned by
exhibitor, 2 fresh, 2 under two, and 1 any age

21. Jr. Get of Sire, 3 animals sired by one bull

22. Get of Sire, 4 animals sired by one bull

23. Produce of Dam, group to consist of 2 animals
any age, from one cow, Dam must be named, both
need not be owned by exhibitor

24. Dam and daughter, group to consist of 2 animals, a
dam and her Daughter of any age, dam must be
named, and both need not be owned by exhibitor.

Premier Exhibitor: figured on top five single entry
animals owned by Exhibitor **ROSETTE**

Premier Breeder: figured on top five single entry
animals bred by but not necessarily owned by exhibitor

ROSETTE

DEPARTMENT K
Open Class Beef Cattle

Superintendent: Mandy Titus (360) 274-3467
All entries must be received by the Fair office by July 1st. Entries must be accompanied by a stall fee of \$5.00 for each animal to be exhibited. **NO REFUNDS.**

- Livestock accepted Wednesday prior to Fair, 3:00 p.m. to 7:00 p.m.
- Judging Saturday, 10:00 a.m.
- Release of livestock Sunday 7:00 p.m

GENERAL RULES

1. A photocopy of registration papers of each animal to accompany entry form and fee. (this includes 4-H and FFA members.)
2. All entries must meet the health requirements printed in the front of this book.
3. Brucellosis – All female cattle over 5 months must be vaccinated for Brucellosis or tested in the last 30 days.
4. All Oregon stock coming in must have brand stamp or a health certificate.
5. All breeding cattle exhibited must be accompanied by registration certificate. Proof of ownership will be the name shown on the registration certificate.
6. All animals must go through a vet check.
7. Bedding will be furnished by the Fair. Owners will be responsible for the feed and care of their animals.
8. All livestock must be groomed and in show condition at the opening of the Fair each day.
9. Exhibitors are required to keep quarters clean, including wash rack after use.
10. Ear tattoos must be checked with the registration papers. Animals without legible tattoo will not be eligible for showing. Exhibitors need to arrange time with the superintendent.
11. All cattle must be double tied in stalls.
12. All bulls over one year of age to be shown and lead with nose leads.
13. No exhibitors may receive more than 2 awards in any one lot.
14. All cattle shown in groups must first have been shown as individuals.
15. Awards of rosettes are up to the Judge's discretion.
16. All 4-H and FFA animals must be registered in exhibitors or farm name to show in Open CLASS.

EXHIBITOR CONDUCT:

Any exhibitor displaying unacceptable conduct (i.e. profane language, abusive treatment) may, at the discretion of superintendent and Fair management, be dismissed and jeopardize awarding of points/premiums.

THE COWLITZ COUNTY FAIR HERDSMAN AWARD

The primary purpose of herdsmanship is to present animal exhibits to the public in a neat, orderly and attractive manner. Your exhibit should be made as educational as possible and attendants should be with herds and ready to answer questions from the public. It is our purpose to keep the barn clean throughout the Fair for the public. The awards will be paid to the herdsman. Must have 3 or more head.

FIRST AWARD \$40; SECOND AWARD \$25; THIRD AWARD \$15.

Herdsmanship awards will be given at the discretion of the judges and will be based on the following score card:

SCORE CARD – Judge's decision is final:

- Animals – Arrangement, tying, cleanliness and grooming, bedding, regularity of feeding 20%
- Stalls – Arrangement of equipment and supplies, cleanliness of equipment, supplies, stalls and alleys 25%
- Display Effects – Decorations, signs, stall cards 25%
- Exhibitor – Appearance, attitude, courtesy, skill 20%
- Educational Value of Exhibit 10%
- TOTAL 100%**

DIVISION A

CLASS 1: ANGUS

CLASS 2: POLLED HERFORD

CLASS 3: SIMMENTALS

CLASS 4: LIMOUSINS

CLASS 5: PINZGAUERS

CLASS 6: MAINE ANJOU

CLASS 7: HERFORD

CLASS 8: OTHER BREEDS (LIST BREED)

SHOW ORDER:

To be determined by number of entries.

1st \$45 2nd \$35 3rd \$25 4th \$15

Lot

1. Jr. heifer calf, calved after Jan. 1, same year
 2. Winter heifer calf, calved Nov. 1 through Dec. 31, previous year
 3. Senior heifer calf, calved Sept. 1 through Oct. 31, previous year
- Champion Calf **ROSETTE**
Reserve Champion Calf **ROSETTE**
4. Late summer yearling heifer, calved July 1 through Aug. 31, previous year

5. Early summer yearling heifer, calved May 1 through June 30, previous year
6. Late junior yearling heifer, calved Mar. 1 through April 30, previous year
 Junior Champion Female **ROSETTE**
 Junior Reserve Champion Female **ROSETTE**
7. Early junior yearling heifer calved Jan. 1 through Feb. 28, previous year.
8. Senior yearling heifer, calved Aug. 1 through Dec. 31, 2 years previous
 Senior Champion female **ROSETTE**
 Senior Reserve Champion Female **ROSETTE**
 Grand Champion female **ROSETTE**
 Reserve Grand Champion Female **ROSETTE**
9. Female over 2 years before Aug. 1, two years previous. Has calved or been certified with calf
10. Mature cow, over 3 years
11. Female with off-spring calved Jan. 1, current year, or after
12. Two females (bred and owned by exhibitor)
13. Junior bull calf, calved after Jan. 1, same year
14. Winter bull calf, calved Nov. 1 through Dec. 31, previous year
15. Senior bull calf, calved Sept. 1 through Oct. 31, previous year
 Champion Calf **ROSETTE**
 Reserve Champion Calf **ROSETTE**

16. Late summer yearling bull, calved July 1 through Aug. 31, previous year
17. Early summer yearling bull, calved May 1 through June 30, previous year
18. Late junior yearling bull, calved Mar. 1 through Apr. 30, previous year
 Junior Champion bull **ROSETTE**
 Junior Reserve Champion bull **ROSETTE**
19. Early junior yearling bull, calved Jan. 1 through Feb. 28, previous year
20. Senior yearling bull calved Sept. 1 through Dec. 31, two years previous
21. Two year old bull, calved Jan. 1 through Aug. 31, two years previous
 Senior Champion bull **ROSETTE**
 Senior Reserve Champion bull **ROSETTE**
 Grand Champion bull **ROSETTE**
 Reserve Grand Champion bull **ROSETTE**
22. Two bulls bred and owned by exhibitor. All animals to be shown in individual classes
23. Get of sire, three animals both sexes represented, sire by one bull, all owned by exhibitor. All animals to be shown in individual classes to be eligible

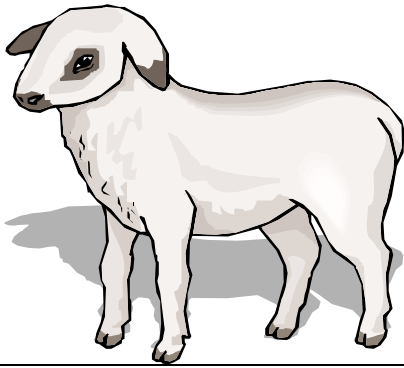

DEPARTMENT L
Open Class Sheep

Superintendents: Marie & Dave Voelker 274-4771

Send sheep entries to: Cowlitz County Fair
1900 7th Avenue
Longview, WA 98632

Entries due July 1st, \$2.00 per head stall fee

1. Limit of two awards in each lot per breed for each exhibitor.
2. All animals must be purebred and registered. Registration papers must be available for superintendent review.
3. Registered 4-H and FFA sheep are eligible to compete in the Open Class show-forms and entry fee must be received by July 1st. Please put "4H or FFA cross-over" on the form.
4. Entries will be accepted on space available basis with preference given to #1 County exhibitor; #2 previous exhibitors; and #3 Washington State exhibitors.
5. Spring lambs born after Dec. 31st- all breeds
6. See official schedule for haul-in/out, vet check and judging time.

CLASS 1: BORDER CHEVIOT

CLASS 2: COLUMBIA

CLASS 3: MONTADALE

CLASS 4: DORSET

CLASS 5: HAMPSHIRE

CLASS 6: LINCOLN

CLASS 7: NORTH COUNTRY CHEVIOT

CLASS 8: ROMNEY

CLASS 9: SCOTTISH BLACKFACE

CLASS 10: SOUTHDOWN

CLASS 11: SUFFOLK

CLASS 12: NATURAL COLORED ROMNEY

CLASS 13: OTHER BREED (PLEASE SPECIFY)

DIVISION A:

Lot	1 st	2 nd	3 rd	4 th
1. Yearling ram	\$12	\$9	\$7	\$5
2. Fall ram lamb	\$12	\$9	\$7	\$5
3. Spring ram lamb	\$12	\$9	\$7	\$5
4. Yearling ewe	\$12	\$9	\$7	\$5
5. Fall ewe lamb	\$12	\$9	\$7	\$5
6. Spring ewe lamb	\$12	\$9	\$7	\$5
7. Pair of yearling rams-\$12	\$9		\$7	\$5

8. Pair of ram lambs-	\$12	\$9	\$7	\$5
9. Pair of yearling ewes-	\$12	\$9	\$7	\$5
10. Pair of ewe lambs-	\$12	\$9	\$7	\$5

DIVISION B: GROUP LOTS

All animals in group classes must be bred & owed

11. Get-of-Sire	\$18	\$13	\$10	\$8
(four animals, any age, same sire)				
12. Young flock	\$18	\$13	\$10	\$8
(ram lamb, two ewe lambs)				
13. Flock	\$18	\$13	\$10	\$8
(one ram, two yearling ewes, two ewe lambs)				
14. Best Pair	\$18	\$13	\$10	\$8
(one ram, one ewe)				

Champion/Reserve Ram (each breed)

ROSETTES

Champion/Reserve Ewe (each breed)

ROSETTES

Supreme Champion Ram/Ewe

ROSETTES

DIVISION C: WOOL SHOW

Entry Information:

Wool must be received in exhibit area by 9 p.m. the day before fair starts. Fleece must be from sheep owned by exhibitor. Fleeces shall be shown in a clear plastic bag. Fleeces must not represent more than one year's growth. Classes will be established for any breed with two or more entries (enter in Lot L if breed is not listed). Cross breeds may be entered in novelty. The superintendent and/or judge may reassign entries to categories as appropriate. Fleeces must be picked up at the time sheep are released. Superintendent is not responsible for any remaining fleeces. 4-H/FFA fleeces are eligible to exhibit in open class.

Premiums:	1 st	2 nd	3 rd	4 th
	\$10	\$8	\$6	\$4

Class 15: Fleece

Lot:

- A. Corriedale
- B. Hampshire
- C. Romney
- D. Suffolk
- E. Dorset
- F. Southdown
- G. Oxford
- H. Montadale
- I. Columbia
- J. Scottish Blackface
- K. Natural Color Romney
- L. Other Breeds (list breed)
- M. Novelty-fine
- N. Novelty-medium
- O. Novelty-coarse

Champion White Fleece/NC Fleece ROSETTES

RAM FLEECES

P. White Fleece
Q. Natural Colored Fleece
Champion Ram Fleece

ROSETTE

Supreme/Reserve Fleece (Overall) ROSETTE

CLASS 16: HERDSMANSHIP

Premiums:	1 st	2 nd	3 rd	4 th
	\$30	\$25	\$20	\$15

SCORE CARD

- Animals – Arrangement, tying, cleanliness and grooming, bedding, regularity of feeding 20%
- Stalls – Arrangement of equipment and supplies, cleanliness of equipment, supplies, stalls and alleys 20%
- Display Effects – Decorations, signs, stall cards 20%
- Exhibitor – Appearance, attitude, courtesy, skill 20%
- Educational Value of Exhibit 20%
- TOTAL 100%

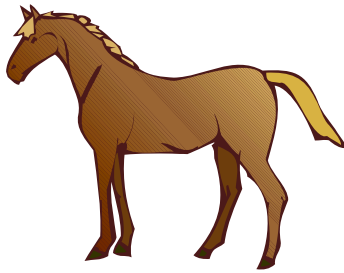

DEPARTMENT M
Open CLASS Horse

Superintendent: Kathy Ritchie (360) 425-5799

The Open Horse Division will display all breeds of horses at the Fair. Anyone interested must contact the Superintendent.

GENERAL RULES

1. Animals must be groomed and in show condition upon arrival at the Fair; 3:00 p.m. to 7:00 p.m. Wednesday before Fair.
2. Exhibitors are required to keep stalls and animals clean.
3. Must have Stall Card on Stall with the following information: Owner's name, Owner's phone number, Vet phone number and name and Horse's name.
4. Each exhibitor is expected to make an attractive display and maintain that display for the duration of the Fair.

Decoration materials used shall be limited to aluminum foil, flowers and suitable signs. Flammable materials will not be allowed. Final discretion will rest in the authority of the Longview Fire Code.

5. All exhibitors must conform to health requirements printed in the front of the premium list.

6. Exhibitor must supply educational material on their animal, to be displayed on the front of each stall (i.e. breed requirements, feeding and vaccination information etc.). The educational display must "tell a story". It can be detailed, but the viewer must get the general message in 3-5 seconds.

7. Bedding will be furnished by the Fair. Owners will be responsible for the feed and care of their animals.

8. Failure to abide by these rules may result in loss of awards and removal from the Fair.

9. Animals released at 7 p.m. on Sunday.

10. Horses must be on lunge line when out of stall at exercise time.

11. Horses must have two full water buckets at all times.

DIVISION A: EXHIBITS

CLASS 1

Lot

1. Horse Exhibit AWARD \$20.00

2. Mare and Foal AWARD \$30.00

 Blue \$10 Red \$7 White \$5

1. Education Exhibit

2. Stall Decorating

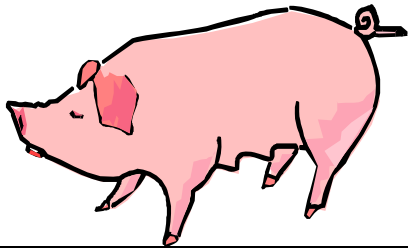

DEPARTMENT N
Open CLASS Swine

Superintendent: Jennifer Helem, (360) 430-9827

- Animals accepted Wednesday, 3:00 p.m. to 7:00 p.m.
- Release of animals Sunday, 7:00 p.m.

1. All pens must be changed daily by 8:00 a.m.
2. All clubs must bring their own supplies. (Wheelbarrows, shovels, rakes, etc.)
3. Exhibitors are subject to loss of premiums if the rules are not followed. Example: if exhibitor does not show up for barn duty.

DIVISION A

ALL BREEDS (ON A SPACE AVAILABLE BASIS ONLY)

(Except Pot Bellied Pigs)

CLASS 1: DUROC

CLASS 2: HAMPSHIRE

CLASS 3: YORKSHIRE

CLASS 4: OTHER BREEDS (to be shown by breed)

CLASS 5: FEEDER PIG (no breed distinction)

CLASS 6: MARKET HOG (no breed distinction)

1st \$12 2nd \$9 3rd \$7

Lot

1. Junior Spring Gilt – farrowed after March 14 this year
2. Senior Spring Gilt – farrowed between January 1 and March 14 this year
3. Senior Gilt – farrowed between August 1 and December 31 last year

4. Sow farrowed after August 1 last year
5. Sow and litter of not less than 6 piglets
6. Feeder Pig less than 200 lbs.
7. Market Hog – 200-260 lbs. (Not for sale)

8. Boars

Champion Female – each CLASS

Reserve Champion Female – each CLASS

Champion Feeder – all breeds combine

Reserve Champion Feeder – all breeds combined

Champion Market Hog (Not for sale) – all breeds combined

Reserve Champion Market Hog (Not for sale) – all breeds combine

Sow & Litter – 1st, 2nd, 3rd

Herdsmanship Awards – Awards for Herdsmanship

1st \$12.00 2nd \$10.00 3rd \$8.00. Herdsmanship

Awards will be given at the discretion of the judges and will be based on the same score card as is used for Open Class Sheep.

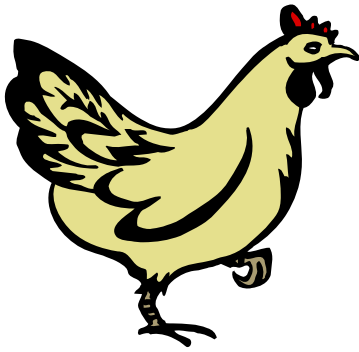

**DEPARTMENT O
OPEN CLASS POULTRY**

Superintendents: Lynda & Chet O'Brien (360) 425-8367
1067 Oak Point Rd.
Longview, WA 98632

Entries must be postmarked by Monday, week before the Fair. **NO REFUNDS.**

- Poultry accepted Wednesday, Prior to Fair, 3:00 p.m. to 7:00 p.m.

- Judging Thursday, 9:00 a.m.

- Release of animals Sunday after Fair, 7:00 p.m.

1. ALL BIRDS will be leg banded for the purposes of owner identification and judging. The leg band number **MUST APPEAR** on the entry form at the time of entry.

2. The latest editions of the "Bantam Standard" and "Standard of Perfection" will be the guide for the judges in awarding prizes for poultry and waterfowl.

3. Do not enter birds that have been vaccinated for contagious diseases within 30 days of the show.

4. All birds must be clean and healthy from any disease or parasites or they will be refused entry by superintendent or any assigned judge. The superintendent reserves full authority to bar from competition any entry which is too mature, diseased or otherwise unworthy of the breed it represents.

5. In filling out the entry forms they must plainly state sex, breed, variety, age, and leg band number. Please include your full name and address plus phone number in case of problems.

6. NO "FOR SALE" signs will be allowed on exhibits or in the building.

7. Barn management, judges, and owners only will be allowed to handle birds.

8. The decisions of the judges are final.

9. Feed and litter will be supplied and birds will be fed and watered by show management.

10. The Fair will use every precaution in its power to protect the exhibits, but it will not be responsible for injury, loss, damage by theft, fire, or otherwise.

11. The same bird will not be shown in open CLASS and 4-H competition.

12. The term "poultry" shall include ducks, geese, guineas, chickens, turkeys, and quail.

13. Hen or cock is one year or older, pullet or cockerel, less than one year, but at least 4 months.

14. Entry must be in possession and care of owner at least one month prior to Fair opening day.

15. All birds must be at least 4 months old.

16. Entries will be judged according to the American Poultry Association Standard of Perfection.

17. Champion Rosette will be awarded at the discretion of the judge.

18. Use separate entry blanks for each CLASS. Additional entry blanks will be available from the Department Superintendent, or the Fair Office.

19. Open CLASSES will be permitted three entries in each lot within each breed, or discretion of Superintendent.

20. Larger cages available upon request.

21. This is an APA & ABA sanctioned show.

22. Limited space available, first come, first served.

American Poultry Association

Pat Horstman

RD #4

Burgettstown, PA 15021

The APA invites you to become a member. Adult dues are \$15/1 year. Junior dues (for those 18 and under) are \$10/1 year. Please remit in U.S. dollars. Adult members receive the year-book and are eligible to earn Master Exhibitor points at sanctioned shows. All members receive the quarterly and are eligible for the awards at this show.

The minimum number of Master Exhibitor points for a qualified win at this show is 5.

Dues may be sent to:

The American Poultry Association,

Pat Horstman

RD #4

Burgettstown, PA 15021

MEDAL AWARDS: An APA Medal will be awarded to the Champion Bird in each of the following classes when ten (10) or more birds are judged in the class:
Large chickens

– American, Asiatic, English, Mediterranean, Continental & All Other Standard Breeds. Bantams-Modern Game, Old English Game, Single Comb Clean Legged (Other than Game), Rose Comb Clean Legged, All Other Combs Clean Legged & Feather Legged.
Ducks – Heavy, Medium, Light & Bantam, Geese – Heavy, Medium & Light, Turkeys – all compete in 1 CLASS.

CERTIFICATE AWARDS: When ten (10) or more are judged certificates will be given for each of the following: Grand & Reserve Champion Large Chickens, Grand & Reserve Champion Bantam, Grand & Reserve Champion Duck, Grand & Reserve Champion Goose, and Champion & Reserve Champion Turkey.

JUNIOR AWARDS: A medal plus a one (1) year Junior membership will be given to the Juniors showing the Champion Large Chicken, the Champion Bantam, and the Champion of Ducks, Geese and Turkeys combined. Juniors need not to be members to receive these Junior awards.

Best of Breed ribbons have been furnished to the show.

Winners of these ribbons need not be APA members.

American Bantam Association
PO Box 127, Augusta, NJ 07822
(973) 383-8633

ABA (American Bantam Association) dues for individuals, couples, families, partners – 1 year \$15, 3 years \$40

Mail to:
American Bantam Association,
P.O. Box, 127, Augusta, NJ 07822

DIVISION A: CLASS 1. OPEN YOUTH POULTRY
DIVISION B: CLASS 1: OPEN CLASS POULTRY
DIVISION C: CLASS 1: OPEN YOUTH BANTAM POULTRY
DIVISION D: CLASS 1: OPEN CLASS BANTAM POULTRY

(Lot 1-4) Blue 17 Red 15 White 11

Lot

1. Cock
2. Cockerel
3. Hen
4. Pullet

(Lot 5-10) Blue 25 Red 20 White 15

5. Trio, 2 pullets, 1 cockerel
6. Trio, 2 hens, 1 cock
7. Turkey, old Tom

8. Turkey, old Hen
9. Turkey, young tom (adult)
10. Turkey, young hen (adult)

(Lot 11-12) Blue 20 Red 15 White 10

11. Duck, young drake (adult)
12. Duck, young duck (adult)

(Lot 13-16) Blue 25 Red 20 White 15

13. Goose, young gander (adult)
14. Goose, young goose (adult)
15. Goose, old gander
16. Goose, old goose

DIVISION E: OPEN CLASS EGGS
CLASS 1:

Blue 15 Red 10 White 5

Lot

1. Dozen small white eggs – min. wt. 18 oz
2. Dozen medium white eggs- min. wt. 21 oz
3. Dozen large white eggs- min. wt. 24 oz
4. Dozen small brown eggs- min. wt. 18 oz
5. Dozen medium brown eggs- min. wt. 21 oz
6. Dozen large brown eggs- min. wt. 24 oz
7. Misc. eggs

DIVISION F: OTHER FOWL

CLASS 1: PIGEONS AND DOVES

Blue 17 Red 15 White 11

Lot

1. Old Cock
2. Young Cock
3. Old Hen
4. Young Hen

CLASS 2: MISCELLANEOUS FOWL

(State breed and age)

Lot Blue Red White

- | | | | |
|-----------|----|---|---|
| 1. Female | 15 | 9 | 6 |
| 2. Male | 15 | 9 | 6 |

3. Trio-1 male,
2 females 25 15 10

CLASS 3: MISCELLANEOUS

Lot

1. Live bird demonstration -Points to be assigned.
2. Other exhibits or demonstrations pertaining to poultry -Points to be assigned.
3. Herdsmanship -Points to be assigned

AVAILABLE AWARDS

- Best of Show Award – TKM Poultry Farm
- Reserve Best of Show Award – TKM Poultry Farm
- Best Waterfowl – TKM Poultry Farm
- Best Bantam Award – TKM Poultry Farm
- Best Pigeon Award – O'Brien Family
- Best Large Fowl – TKM Poultry Farm

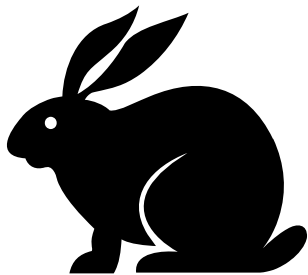

**DEPARTMENT P
OPEN CLASS RABBITS AND CAVIES**

Superintendent: Barbara Rider (360) 274-4136

All entries must be received by the Fair office by July 1st. If you are unable to show, please notify superintendent at least 48 hours prior to the Fair so your cage space can be used for another exhibit.

- Animals accepted Wednesday prior to Fair, 3:00 p.m. to 7:00 p.m.
- Judging Friday during Fair, 9:00 a.m.
- Release of animals Sunday of Fair, 7:00 p.m.

1. Entries must be permanently tattooed in left ear.
2. Entry blanks must be filled out with correct age, sex, and breed of rabbit, if purebred. Make sure entry is in correct lot. Animals entered improperly will be disqualified from show.
3. Awards will be placed on breeds recognized by the Standards of perfection of the ARBA with the exception of cross breeds which will be judged on meat quality only.
4. All stock will be examined for disease and parasites. Stock showing signs of disease and/or parasites will be barred.
5. Feeding and watering will be done by the management only. Exhibitors are responsible for ice for their own rabbits on hot days.
6. No does with litters under four weeks of age, or over 8 weeks of age.
7. No does over 3 weeks pregnant.
8. Judges decisions will be final.
9. Limit 2 entries per lot, per breed, per exhibitor as space allows.

**DIVISION A: OPEN YOUTH RABBITS
DIVISION B: OPEN ADULT RABBITS**

(All adult CLASS rabbits must be purebred)

Entry form must include ear number, breed and variety of each animal entered.

SIX CLASS BREEDS:

CLASS

101. Californian
102. Flemish Giant
103. French Lop
104. English Lop
105. New Zealand
106. Palomino
107. Satin
108. Other six CLASS breed (list breed and variety on entry form)

Blue -20 Red -15 White -10

Lot

1. Sr. Buck (over 8 months)
2. Sr. Doe (over 8 months)
3. Intermediate Buck (6-8 months)
4. Intermediate Doe (6-8 months)
5. Jr. Buck (under 6 months)
6. Jr. Doe (under 6 months)
7. Pre-Jr. Buck (under 3 months)
8. Pre-Jr. Doe (under 3 months)

Blue -25 Red -20 White -15

9. Doe with litter display*

* Exhibitor must supply own cage and must care for the display during the Fair. A score card will be used to judge all entries in this lot. A copy of the scorecard will be provided to each exhibitor prior to judging.

FOUR CLASS BREEDS:

CLASS

109. Dutch
110. Dwarf Hotot
111. Havana
112. Holland Lop
113. Mini Lop
114. Mini Rex
115. Netherland Dwarf
116. Silver Marten
117. Other four CLASS breed (list breed and variety on entry form)

Blue -20 Red -15 White -10

Lot

10. Sr. Buck (over 6 months)
11. Sr. Doe (over 6 months)
12. Jr. Buck (under 6 months)
13. Jr. Doe (under 6 months)

Blue -25 Red -20 White -15

14. Doe with litter display*

* Exhibitor must supply own cage and must care for the display during the Fair. A score card will be used to judge all entries in this lot. A copy of the scorecard will be provided to each exhibitor prior to judging.

MEAT RABBIT EXHIBITS

CLASS 119: Meat Rabbit Exhibit (list breed and variety on entry form)

Lot	Blue	Red	White
15. Single fryer (under 10 wks, 3-5 lbs.)	20	15	10
16. Fryer pen (3 rabbits, under 10 wks, 3-5 lbs)	40	30	20
17. Roaster (under 6 months, 5-8 lbs)	15	10	5
18. Stewer (over 6 months, over 8 lbs)	15	10	5

**DIVISION C: OPEN YOUTH
FITTING AND SHOWING**

CLASS 1: SHOWMANSHIP

CLASS 2: HERDSMANSHIP

Blue – 40 Red -30 White -20

Lot

1. Primary (Grade K-2)
2. Junior (Grade 3-5)
3. Intermediate (Grade 6-8)
- 4 Senior (Grade 9-12)

DIVISION D: YOUTH CAVIES

(Guinea pigs)

(Must have own cage)

CLASS 1: PURE BREEDS

(List breed & variety)

CLASS 2: CROSS BREEDS

DIVISION E: ADULT CAVIES

CLASS 1: PURE BREEDS

(List breed & variety)

1. All stock will be examined for disease and parasites. Stock showing disease or parasites will be barred.
2. All specimens shall be exhibited in their natural state.
3. All stock must be exhibited by owner.
4. Judges decisions will be final.
5. Exhibitor will be responsible for feeding and watering their own stock.
6. Cages must be cleaned daily and stock must be kept clean and groomed.
7. Stock is not to be handled by spectators, only by authorized people.

8. Time for release of stock will be posted.
9. Furnish your own cages. Minimum cage size must be 18"x18" for the well being of the cavies.
10. All cavies must be ear tagged or tattooed for permanent identification.

Blue -15 Red -13 White -9

Lot

1. Junior Boar up to 4 months, minimum weight 12 oz. to 22 oz
2. Junior Sow up to 4 months, minimum weight 12 oz. to 22 oz
3. Intermediate Boar up to 6 months, 22 oz. to 30 oz
4. Intermediate Sow up to 6 months, 22 oz. to 30 oz
5. Senior Boar over 30 oz.
6. Senior Sow over 30 oz.
Blue -25 Red -20 White -15
7. Sow & litter

DIVISION F: EDUCATIONAL EXHIBITS

CLASS 1: YOUTH

CLASS 2: ADULT

Lot	Blue	Red	White
1. Carrying Cage	12	8	6
2. Nest Box	10	6	2
3. Live Demonstration	30	15	10
4. Poster	15	12	8
5. Other points to be assigned			



**DEPARTMENT Q
Open Class Dairy Goats**

Superintendent: Chuck Braaksma (360) 636-3799
 Asst. Superintendents: Elaine Braaksma
 Tracy Wilbur (360) 274-7110
 Make Checks Payable To: Cowlitz County Fair

Mail Entries To:
 824 Oak Point Road
 Longview, WA 98632

**“ADGA RULES SHALL GOVERN”
LIMITED PEN SPACE AVAILABLE**

Entries must be mailed to Superintendent, by July 1.
NO HORNED GOATS. NO REFUNDS.
 • Entries accepted Wednesday prior to Fair, 3:00 p.m. to 7:00 p.m.
 • Release of animals Sunday, August 8, 7:00 pm

General Rules

1. Refer to General Rules and Regulations for Animal Health Requirements. NO ABSCESSSES.
2. The Fair official shall check all registration or recordation papers for ownership, age, correct CLASS entry, and identify the animal prior to entry into show ring.
3. Junior doe and senior doe shows are not sanctioned separately. Show to be held on Friday at 9:00 a.m..
4. The name of Sire and/or Dam shall be given for group classes.
5. Animals which are to be shown in group classes must have been shown in their individual classes.
6. ALL GROUP CLASSES MUST BE LISTED ON ENTRY FORM WHEN TURNED IN TO SUPERINTENDENT.
7. ALL MILKING DOES MUST BE VERIFIED BY THE SUPERINTENDENT TO HAVE BEEN STRIPPED DRY BETWEEN 6 P.M. AND 7 P.M. THE NIGHT BEFORE JUDGING.
8. All exhibitors are limited to not more than three entries per lot per breed.
9. Ribbons will be awarded for Herdsmanship for the first three places. Premiums for Herdsmanship: 1st \$15.00 2nd \$10.00 3rd \$5.00 Herdsmanship awards will be given at the discretion of the judges and will be based on the following score card:

SCORE CARD

- Animals – Arrangement, cleanliness and grooming, bedding, regularity of feeding 30%
- Stalls – Arrangement of equipment and supplies,

- cleanliness of equipment, supplies, stalls and alleys 20%
- Display Effects – Decorations, signs, stall cards 20%
- Educational Value of Exhibit 30%
- TOTAL 100%**

1. Entry fee is be \$3.00 per animal.
2. Milk stands to be used for milking/grooming and must be cleaned after each herd's use. **NO MILKING IN AISLES.**
3. Awards will be given as follows:
 1st \$12.00, 2nd \$10.00; 3rd \$8.00; 4th \$7.00
4. Registered 4-H and FFA goats are eligible to exhibit in Open CLASS, and also must meet General Livestock Health Requirements.

**DIVISION A
SHOW ORDER
CLASS 1: ALL OTHER PUREBREDS
CLASS 2: RECORDED GRADE
CLASS 3: NUBIAN
CLASS 4: SAANEN
CLASS 5: TOGGENBURG
CLASS 6: LAMANCHA**

- Lot (Use breed classes above)
1. Does, born April 1st and later.
 2. Does, March.
 3. Does, born before February 29, and under one year.
 4. Does, 1 year and under 2 years, never in milk.
 5. Does, under 2 years, in milk.
 6. Does, 2 years and under 3.
 7. Does, 3 years and under 4.
 8. Does, 4 years and under 5.
 9. Does, 5 years and over.
 10. Champion Challenge
 11. Dam and Daughter, any age.
 12. Produce of dam, 2 does, any age.
 13. Get of Sire, 3 does, any age.
 14. Dairy Herd, 3 does in milk, any age.
- | | |
|-----------------------------|----------------|
| Senior Champion Doe | ROSETTE |
| Reserve Champion Doe | ROSETTE |
| Junior Champion Doe | ROSETTE |
| Reserve Junior Champion Doe | ROSETTE |
| Grand Champion Doe | ROSETTE |
| Reserve Grand Champion Doe | ROSETTE |
| Best In Show | ROSETTE |

FRIENDS OF THE FAIRGROUNDS

Friends of the Fairgrounds is a non-profit group that was founded by a group of people interested in seeing the Cowlitz County Fairgrounds develop into an active and user-friendly facility by making improvements that will enable it to attract outside revenues to stimulate our economy, serve the local community needs, and thrive independently as a leading facility in SW Washington. Friends of the Fairgrounds work hand-in-hand with the Expo & Conference Center Director and staff, the community, and the Fairgrounds users to fulfill their goal of improving the facilities.

Annual membership dues -only \$10.00 per person/per year. Friends of the Fairgrounds meet the third Wednesday of each month at the Cowlitz Regional Conference Center.

If you would like a membership application or further information, please direct questions to Ramona Leber, 636-1335 (ramona.leber@cni.net) or Sue Claypool, 636-3737.